

## Additional file 8. Forest plots

### Overall effects on plants

- 2-3 Abundance and species richness of understorey vegetation as a whole
- 4-11 Abundance and species richness of subgroups of understorey vegetation
- 12-15 Abundance of individual genera of tree seedlings/saplings
- 16-18 Height of individual genera of tree seedlings/saplings
- 19-21 Abundance of single focal plant species
- 22 Richness of native and exotic understorey species
- 23 Survival of tree seedlings
- 24 Flowering and other reproductive efforts

### Modifiers of effects on plants: subgroup analyses

- 25-32 Influence of herbivore origin on vegetation abundance
- 33-38 Influence of herbivore origin on vegetation richness
- 39-40 Influence of herbivore feeding strategy on understorey abundance and richness
- 41-43 Influence of intervention type on understorey abundance and richness
- 44-46 Influence of forest cover type on understorey abundance
- 47-49 Influence of forest cover type on understorey understorey richness
- 50-52 Influence of palatability (best estimate) on sapling abundance
- 53-55 Influence of palatability (highest estimate) on sapling abundance

### Effects on invertebrates

- 56-58 Abundance and species richness of lepidopterans, spiders and carabids

Individual results in the forest plots are identified by site ID followed by study citation, plus a description where several results are reported by a single study. The figures at the right-hand side of the forest plots show mean SMD effect sizes, with 95% confidence intervals in square brackets.

## Understorey abundance

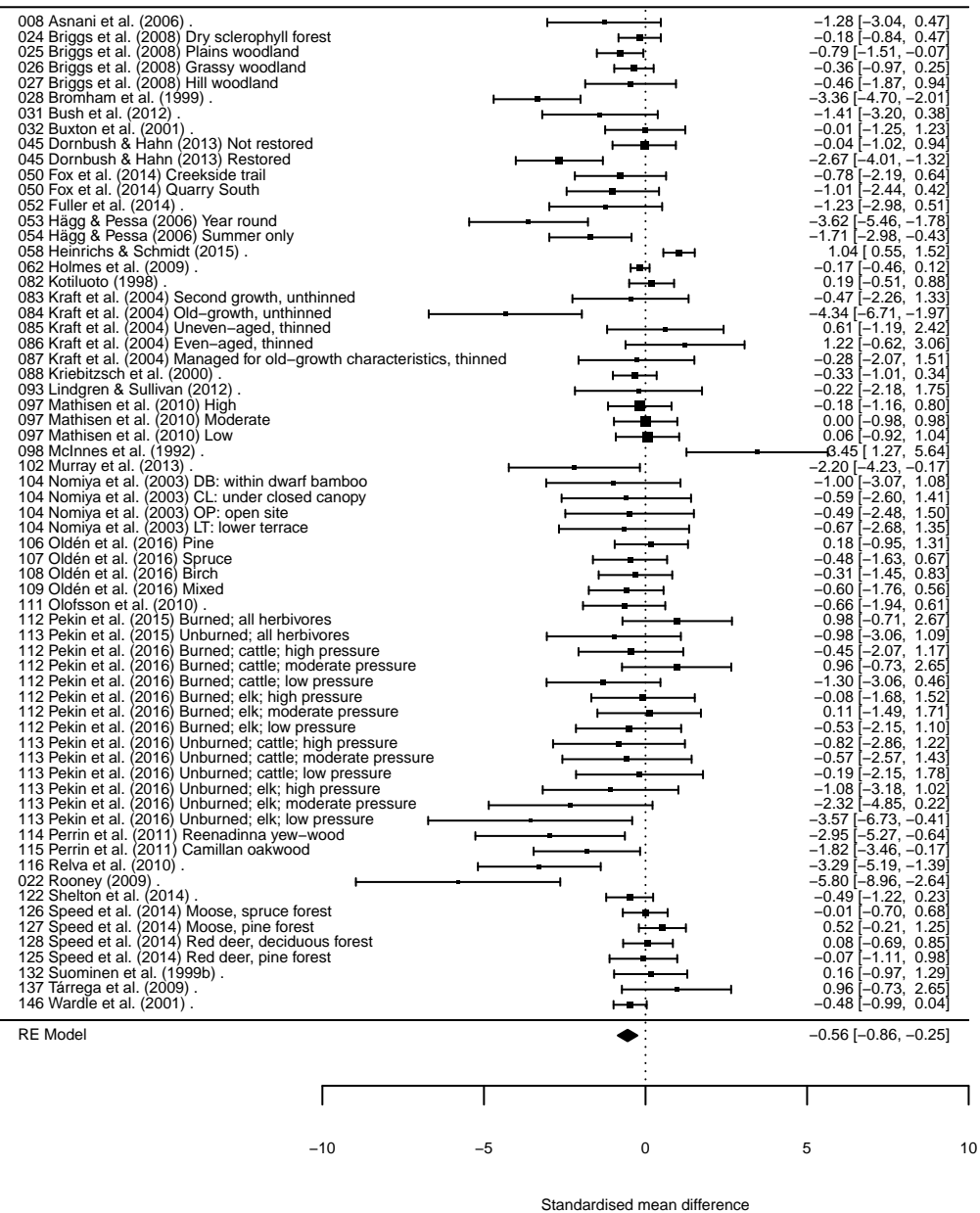

## Understorey species richness

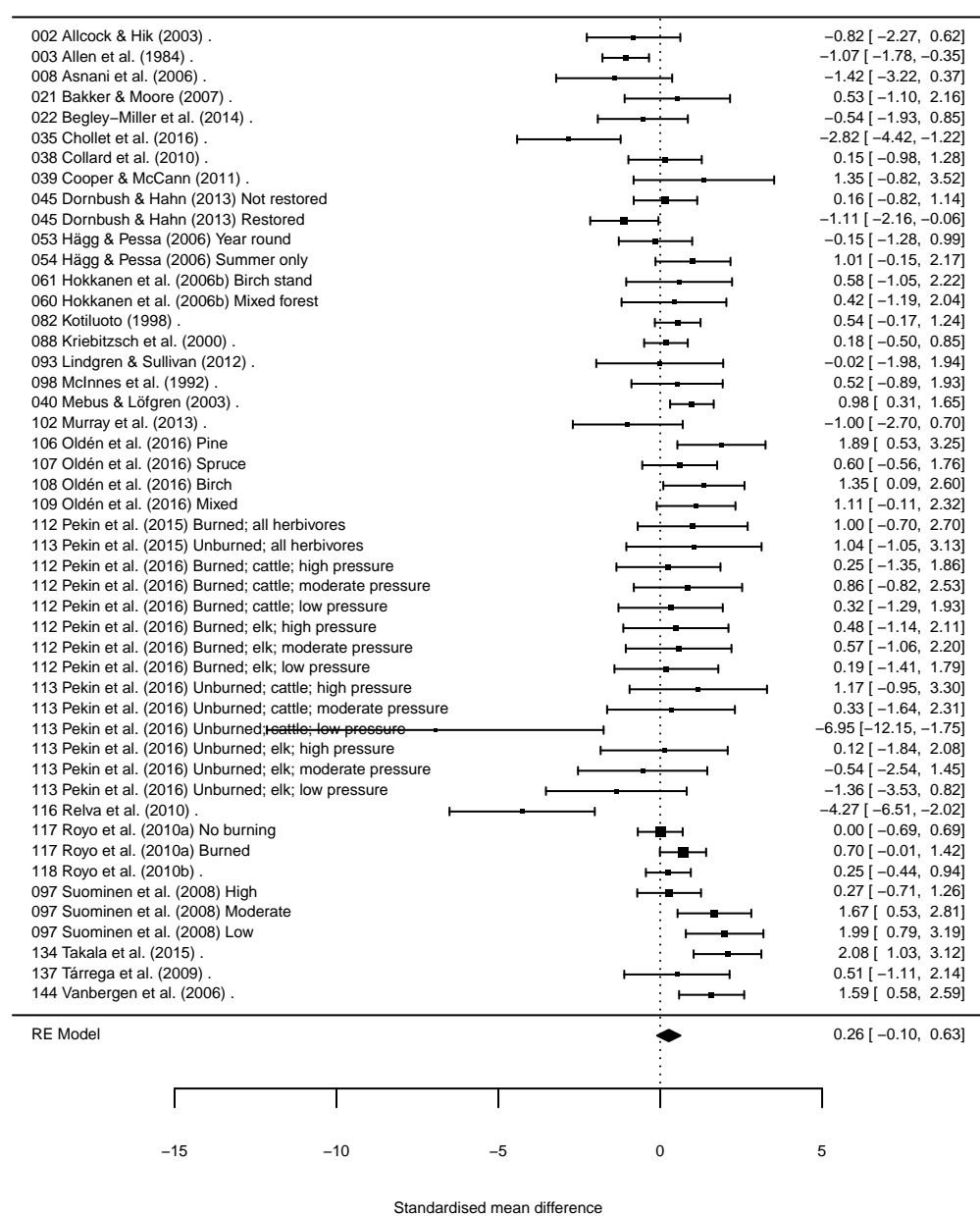

## Understorey abundance measured as cover

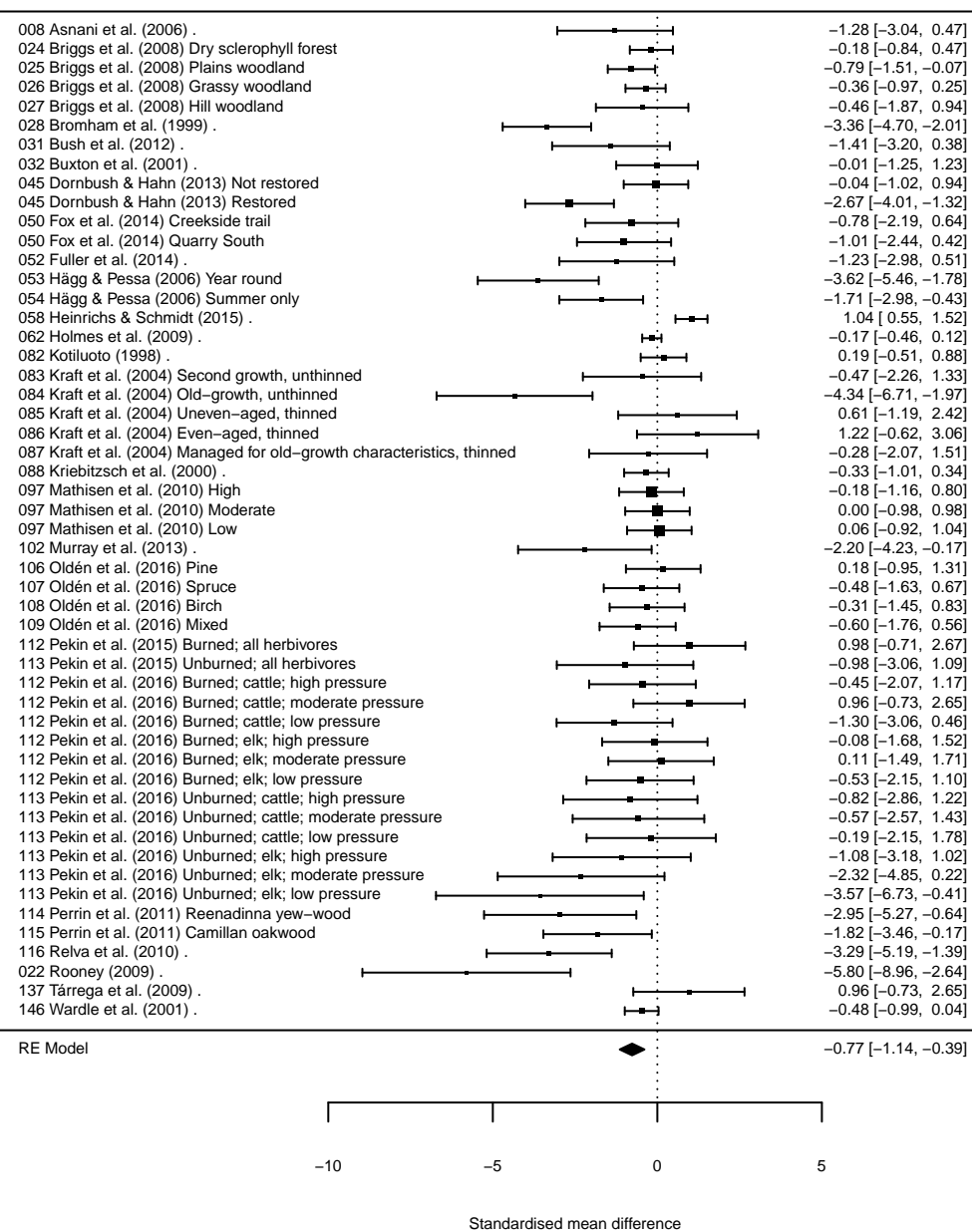

## Understorey abundance measured as stem density

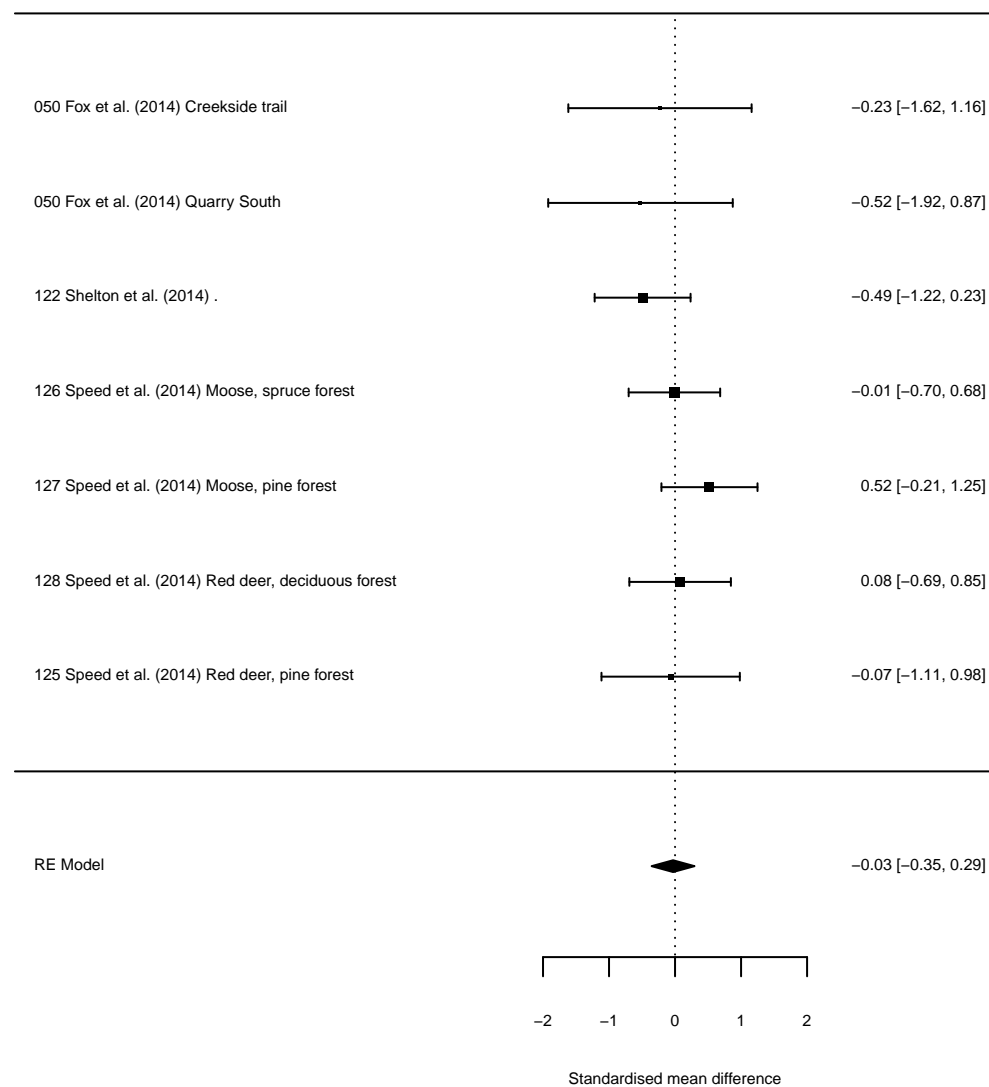

## Woody species abundance

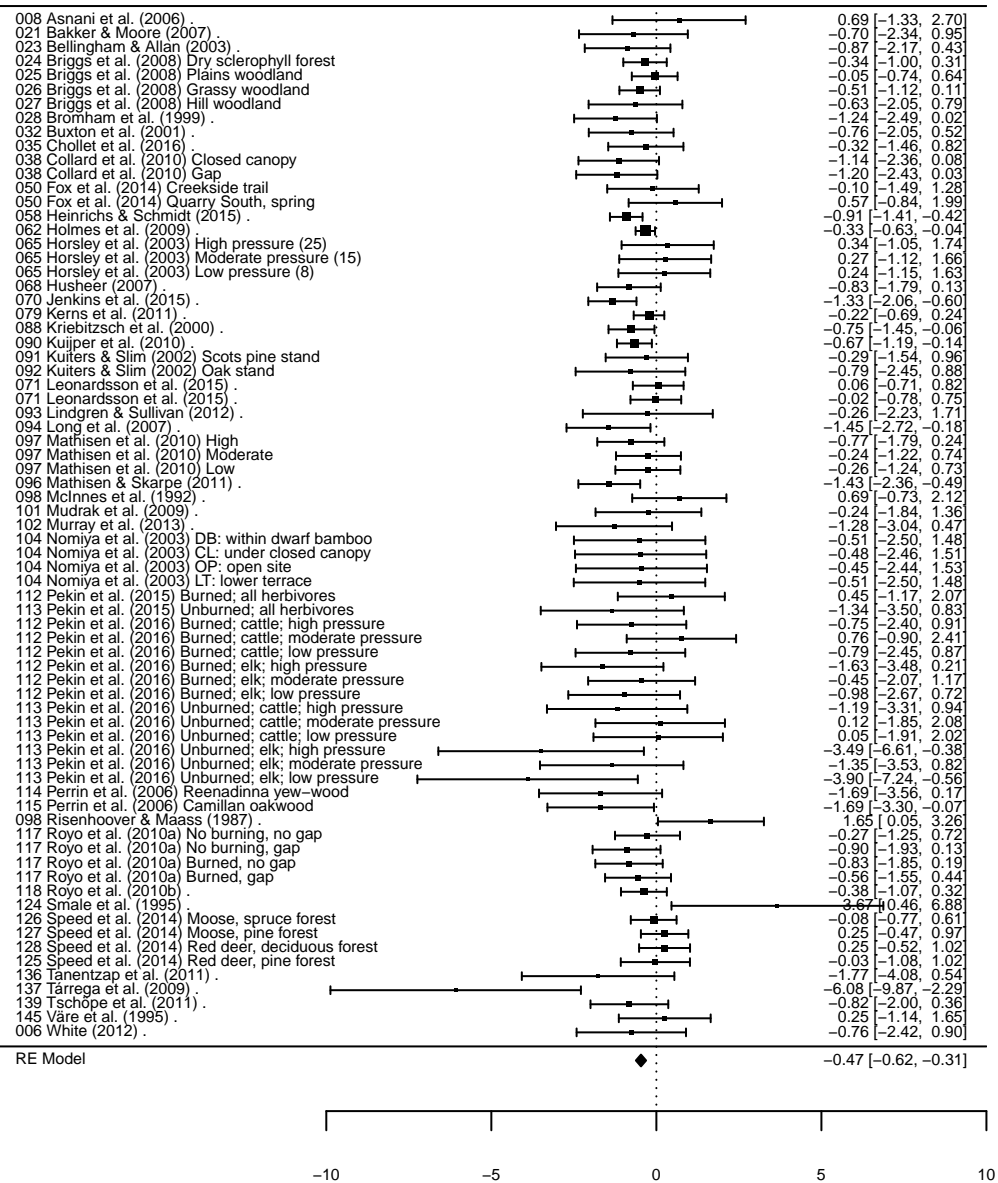

## Woody species richness

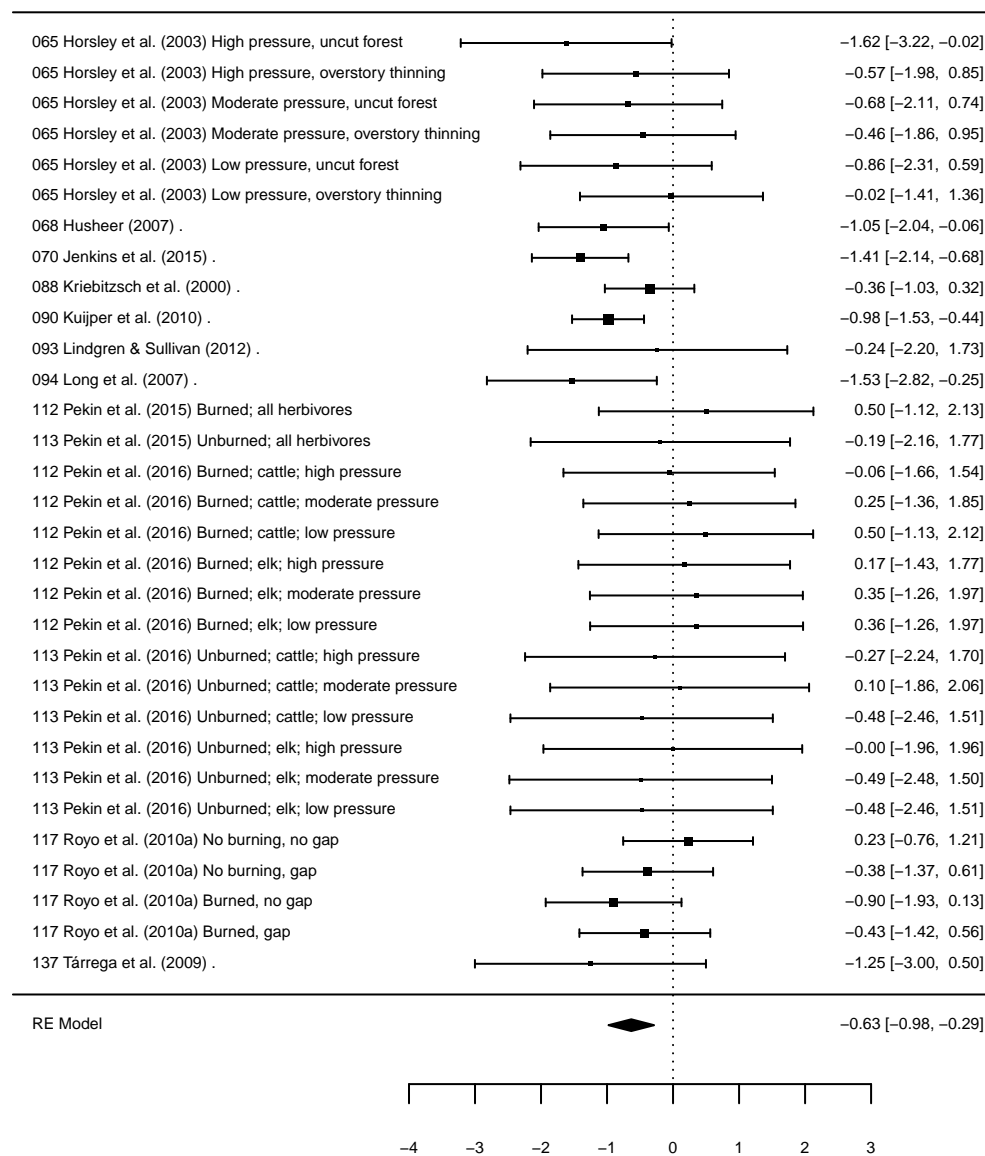

## Sapling abundance

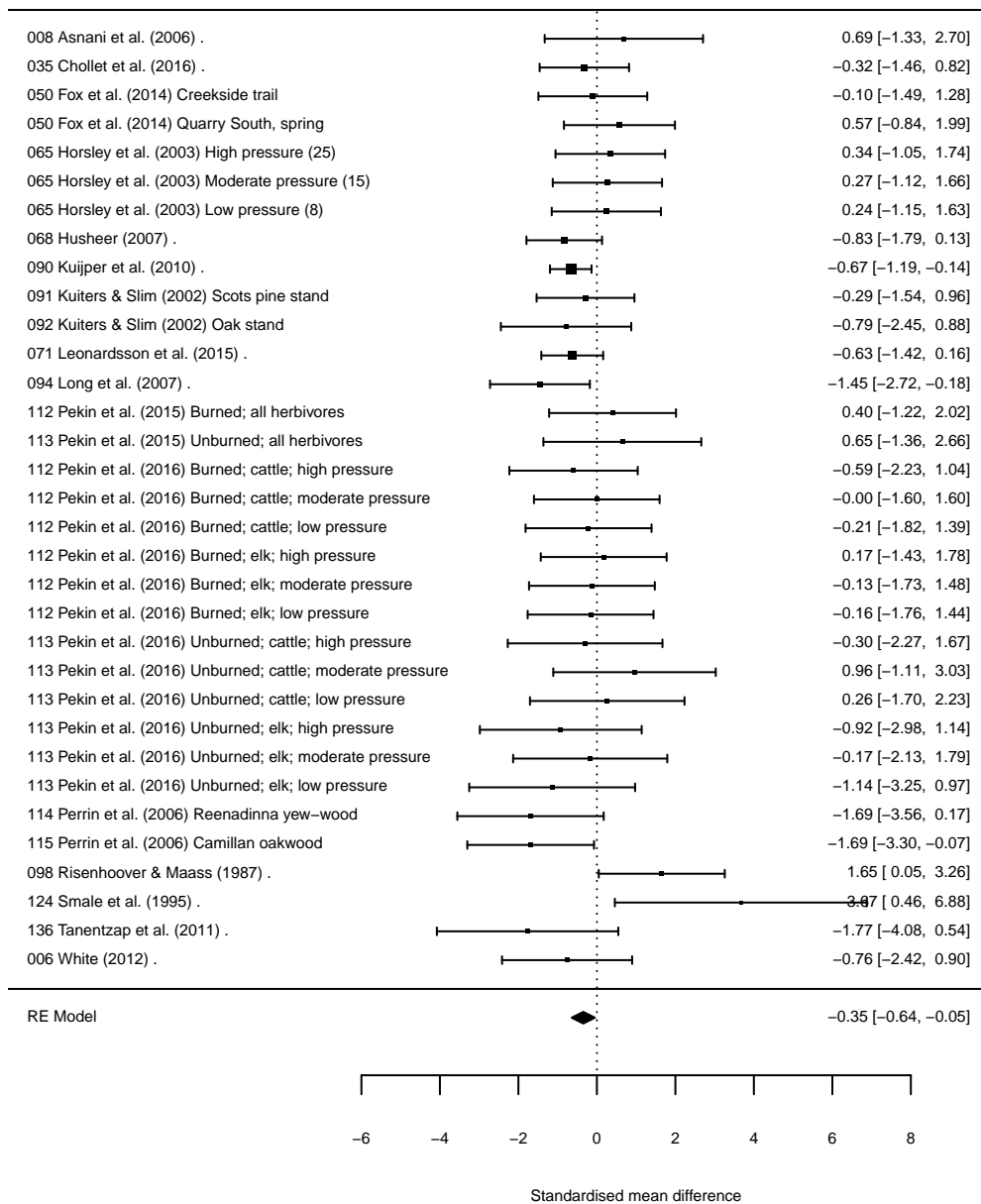

## Sapling species richness

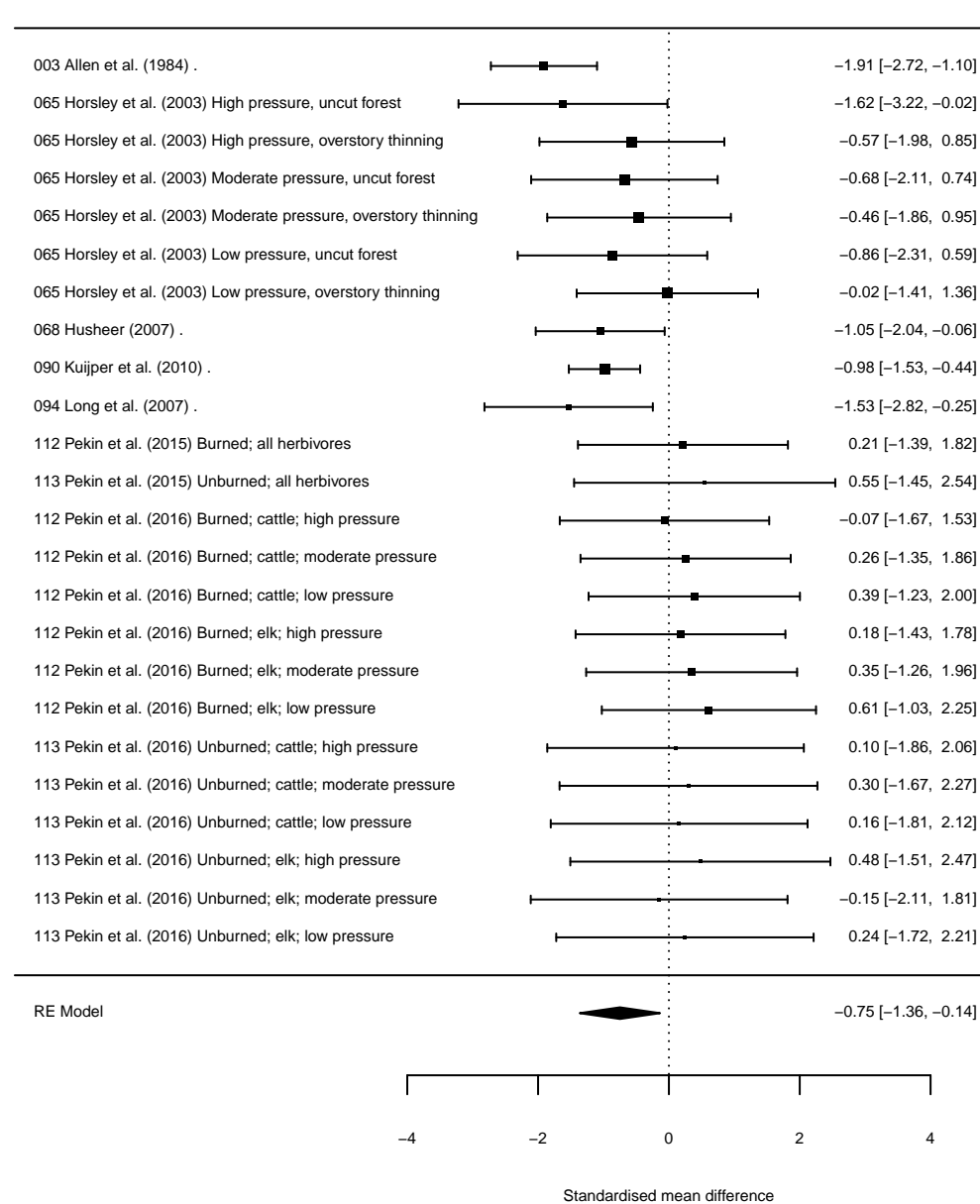

## Abundance of unspecified seedlings/saplings

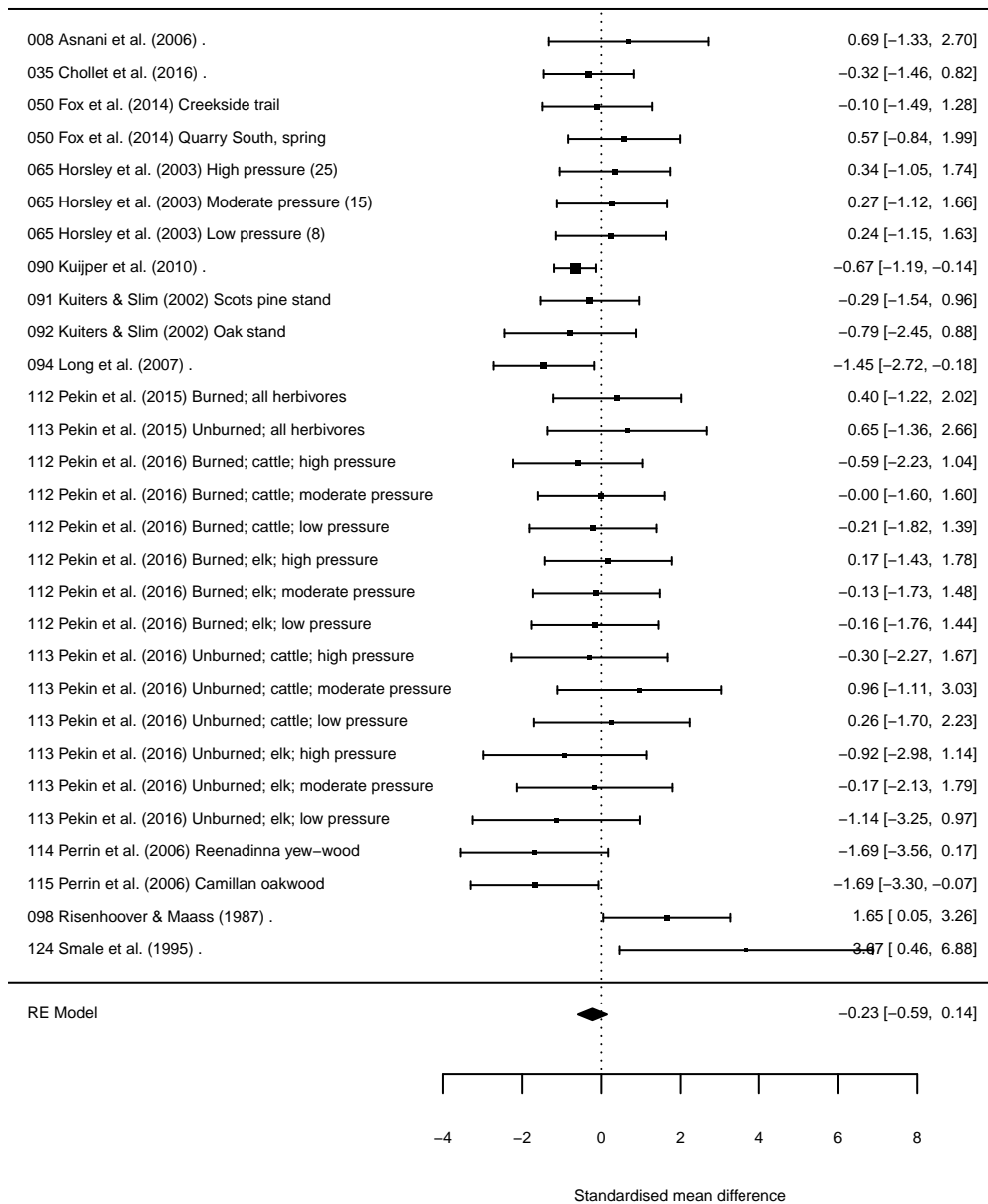

## Abundance of saplings only

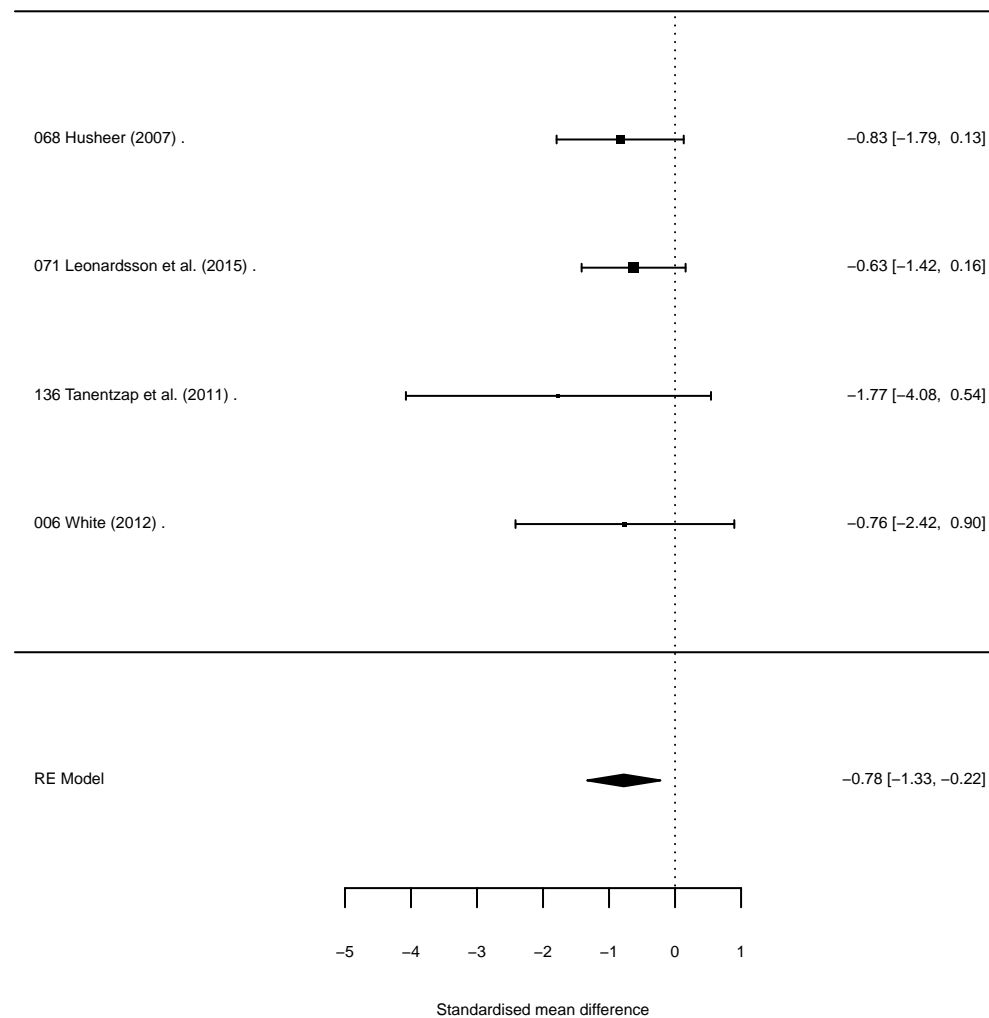

## Abundance of small seedlings

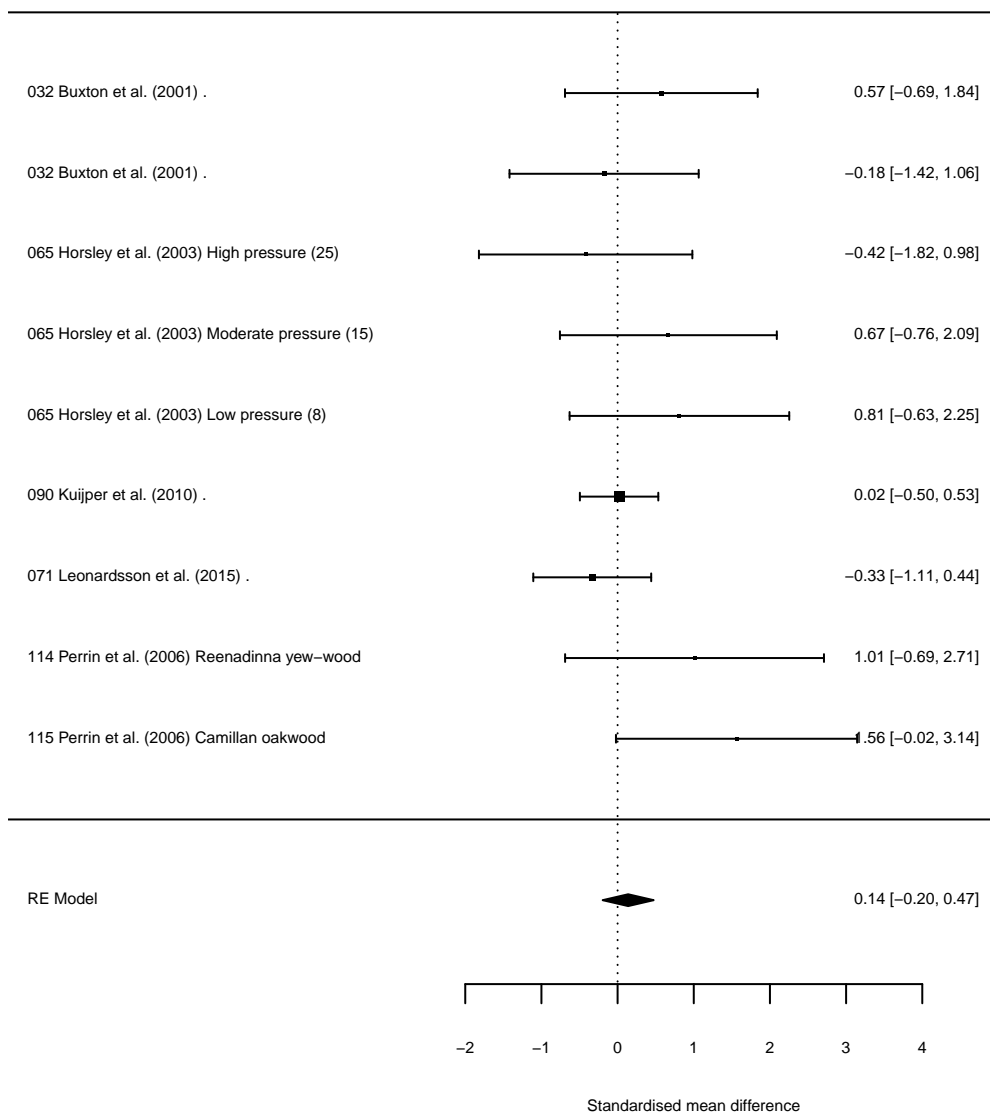

## Abundance of larger seedlings

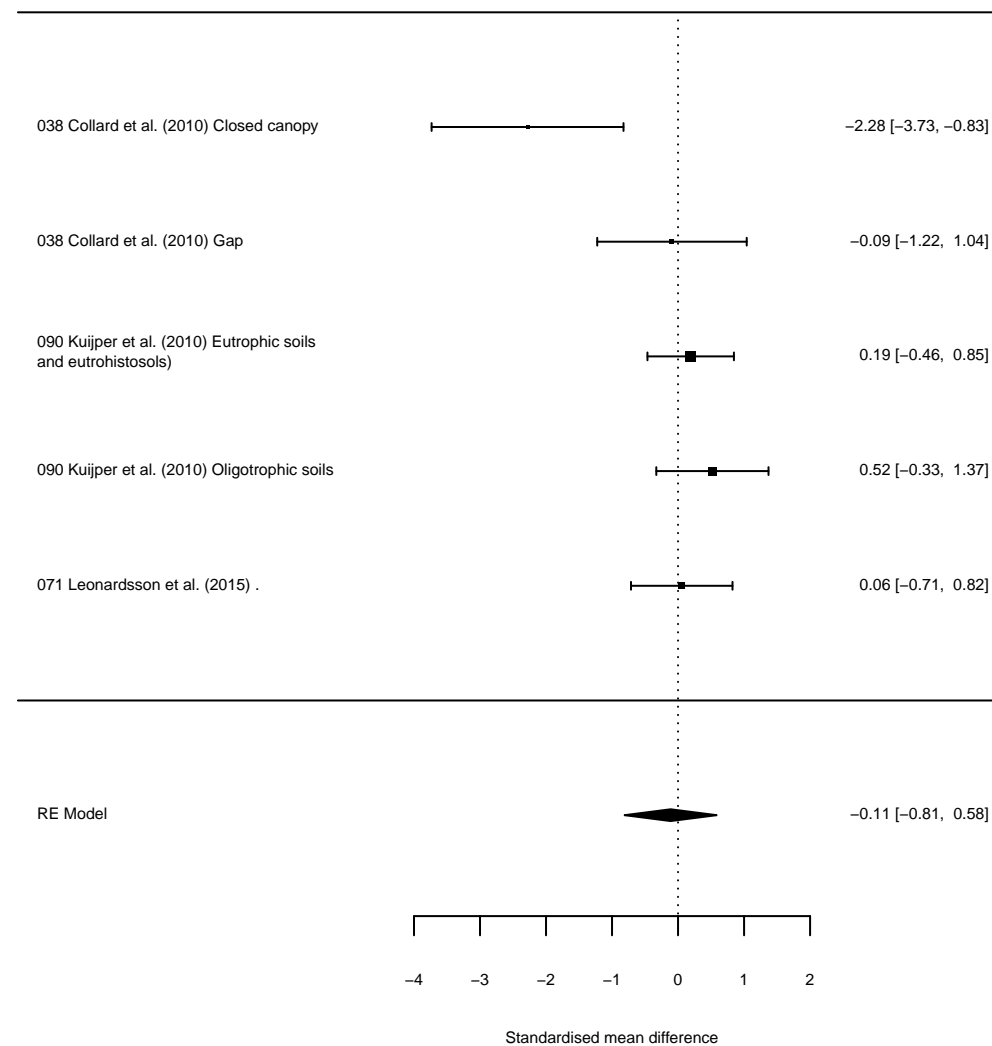

## Shrub abundance

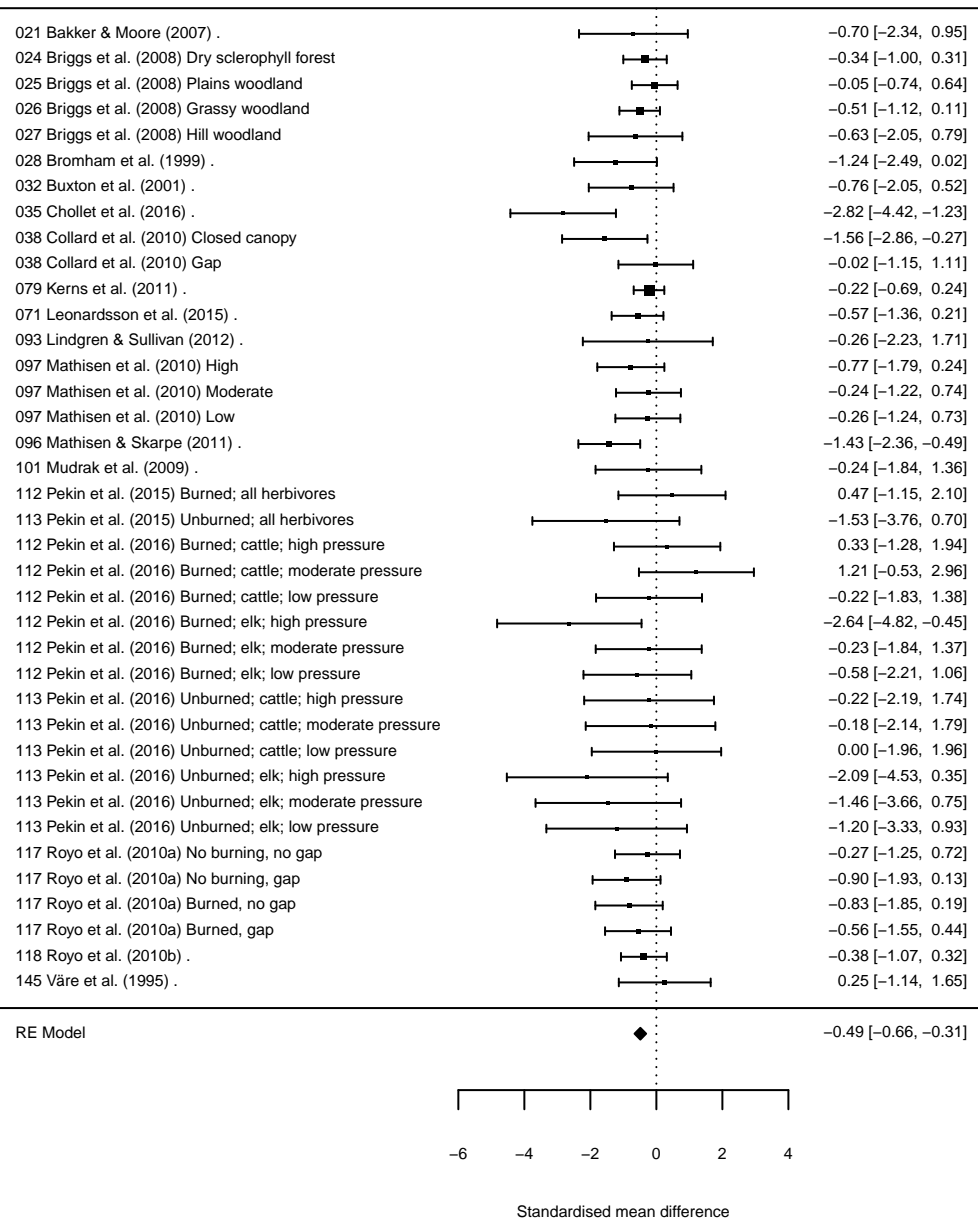

## Shrub species richness

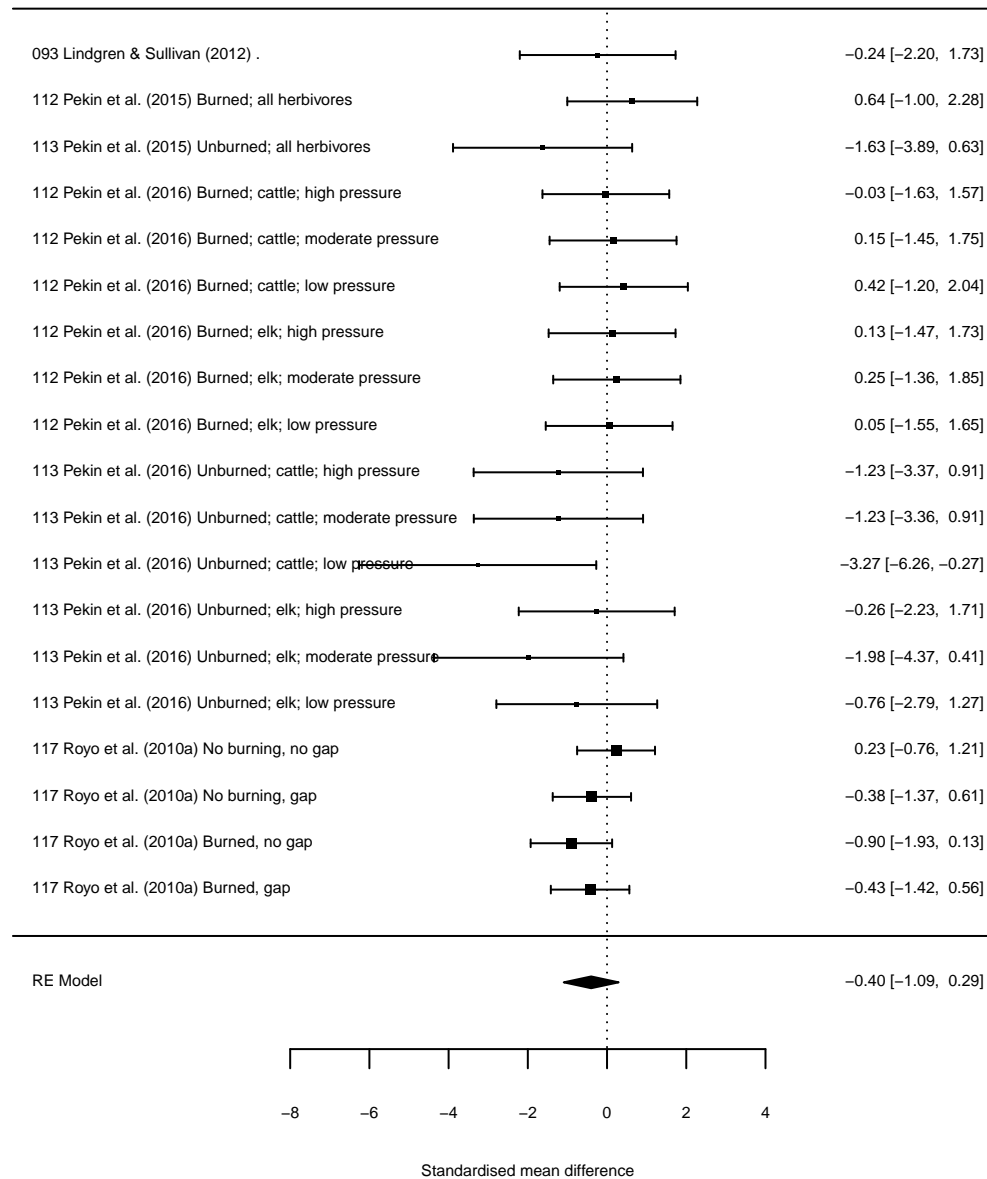

## Graminoid abundance

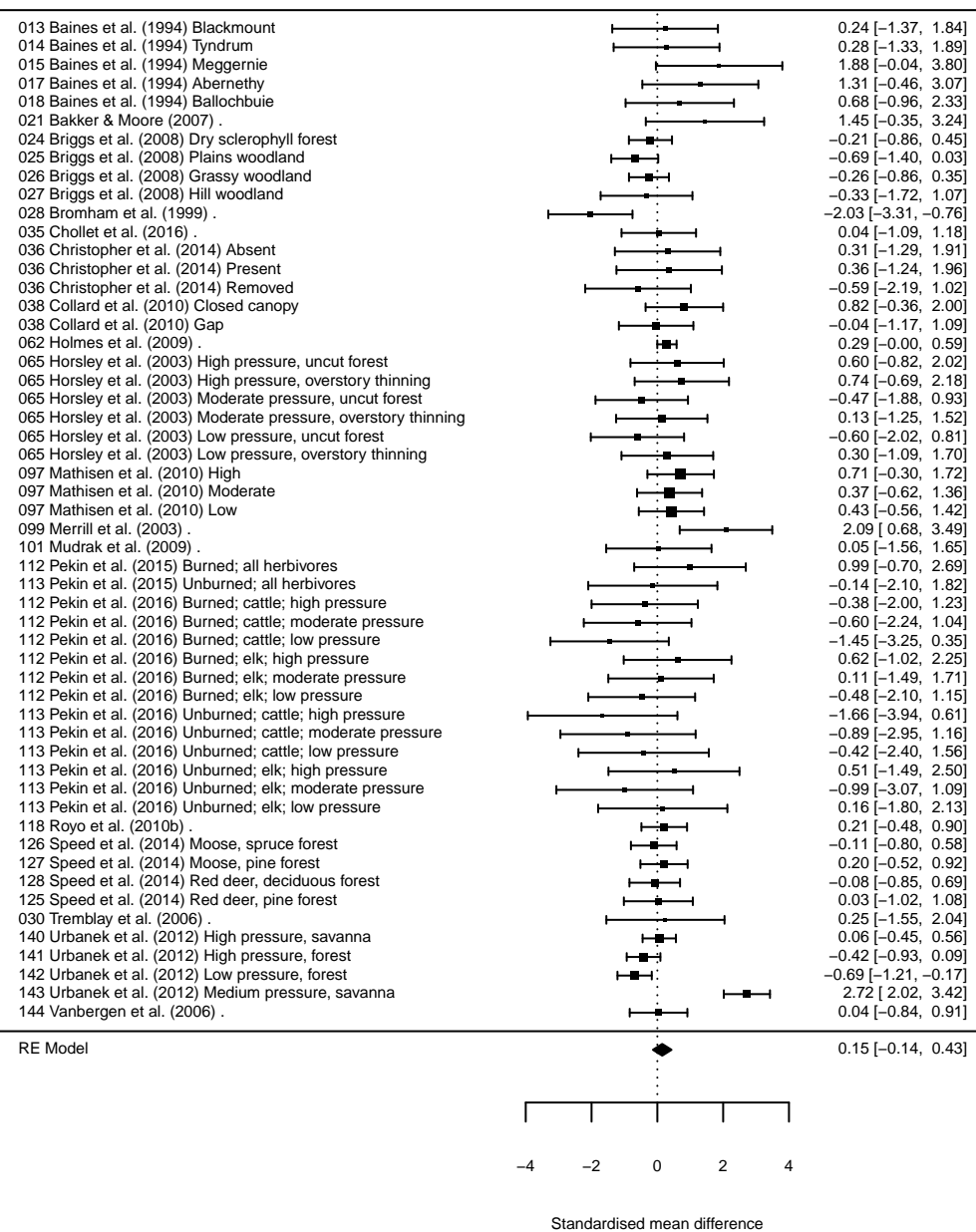

## Graminoid species richness

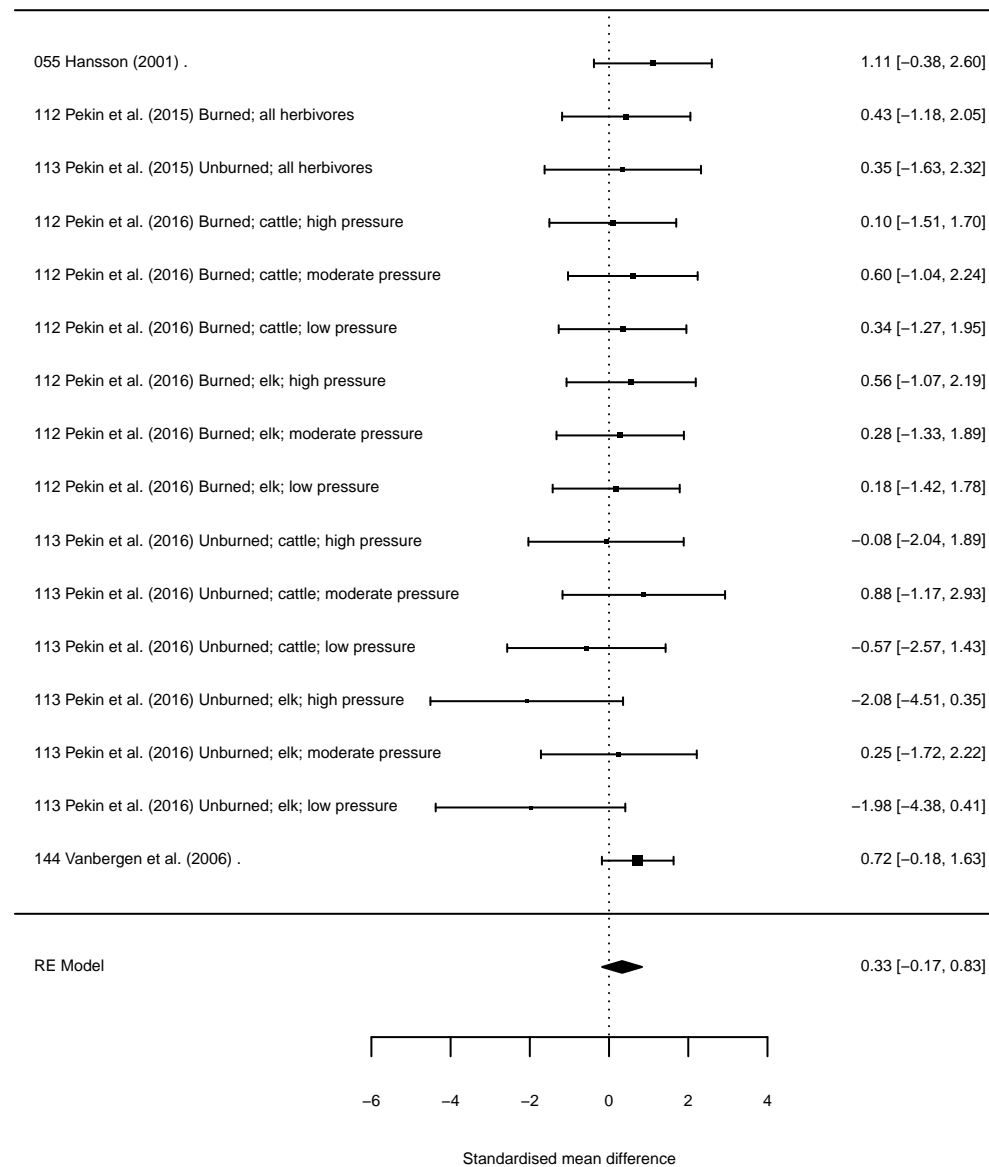

### Forb abundance

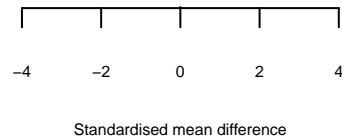
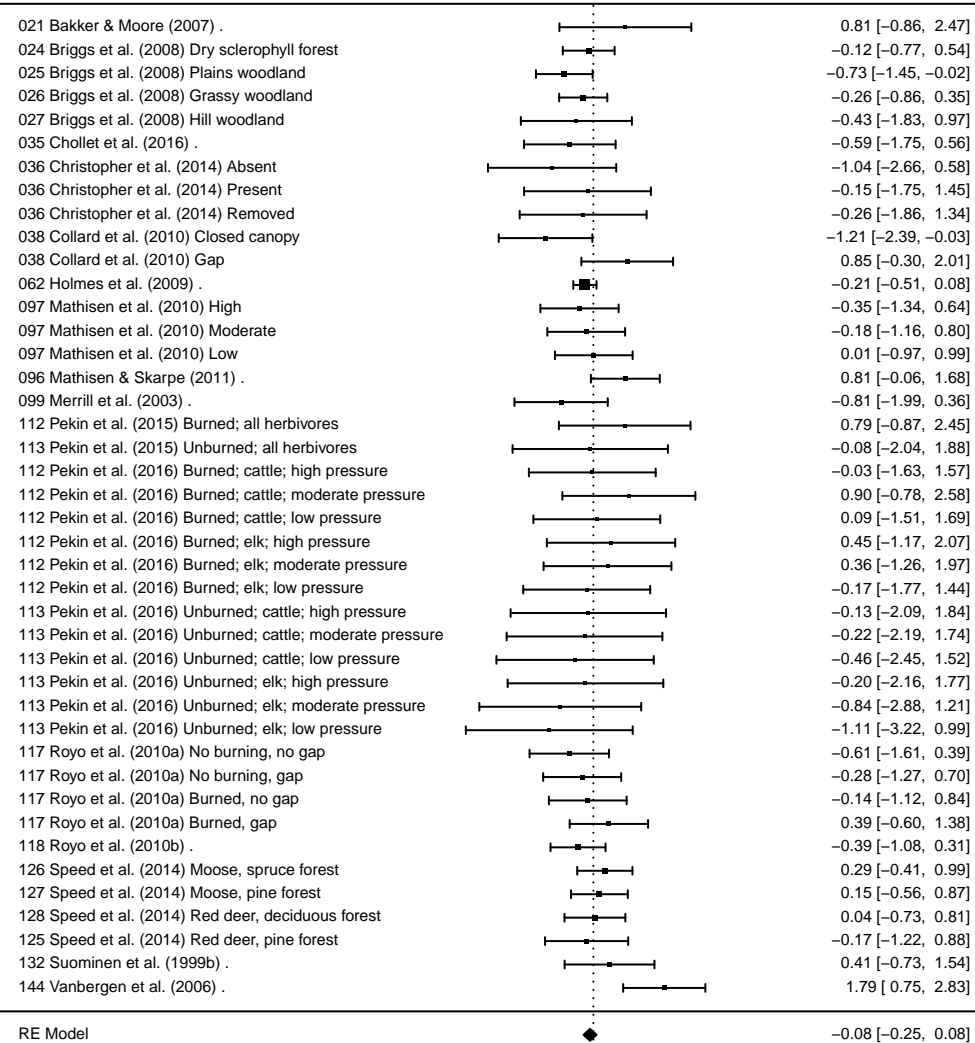

### Forb species richness

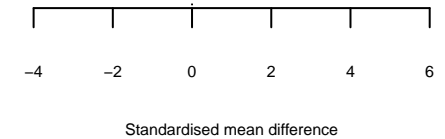
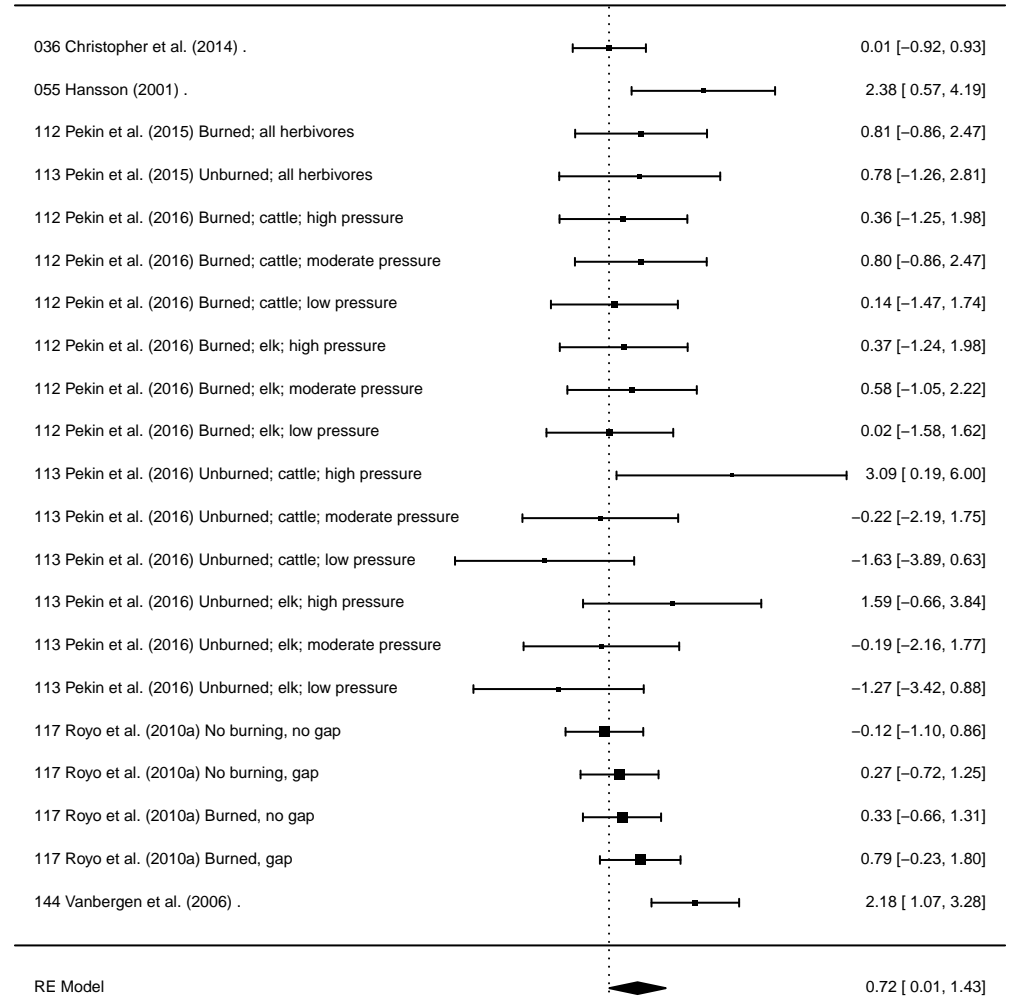

## Bryophyte abundance

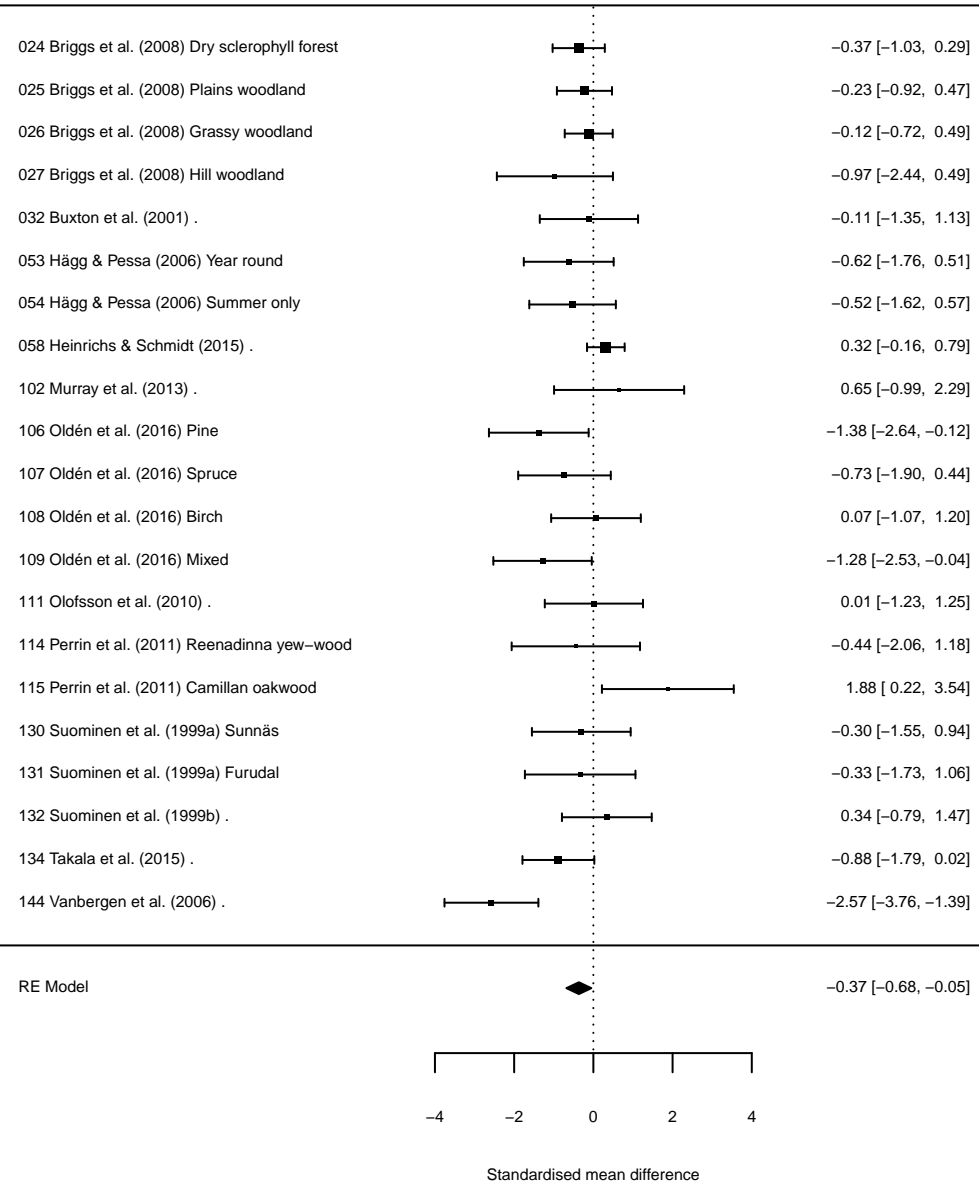

## Bryophyte species richness

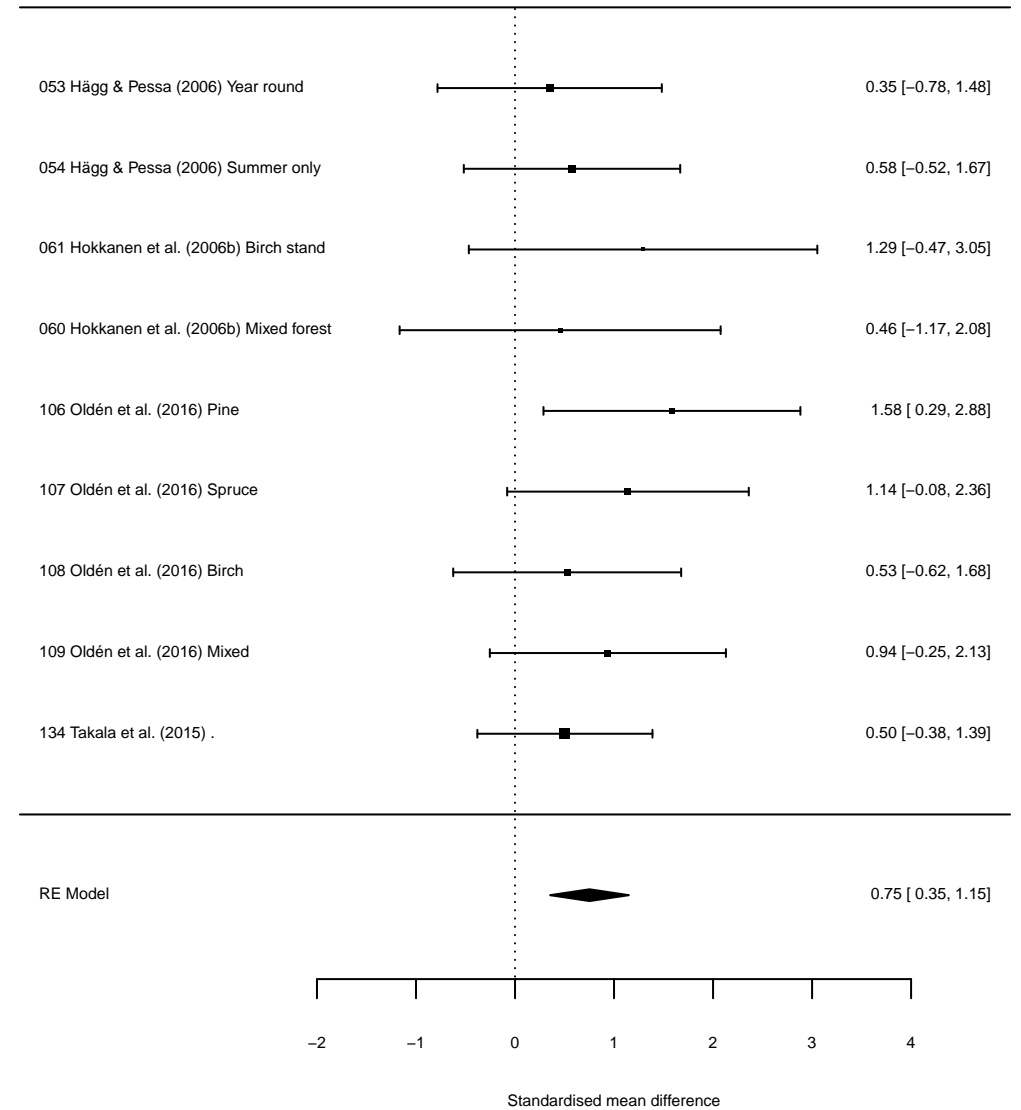

### Abundance of Abies seedlings/saplings

### Abundance of Pinus seedlings/saplings

### Abundance of Tsuga seedlings/saplings

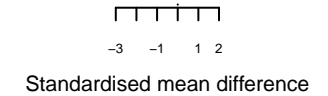
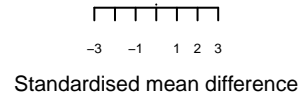
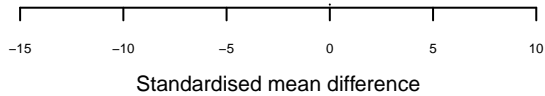
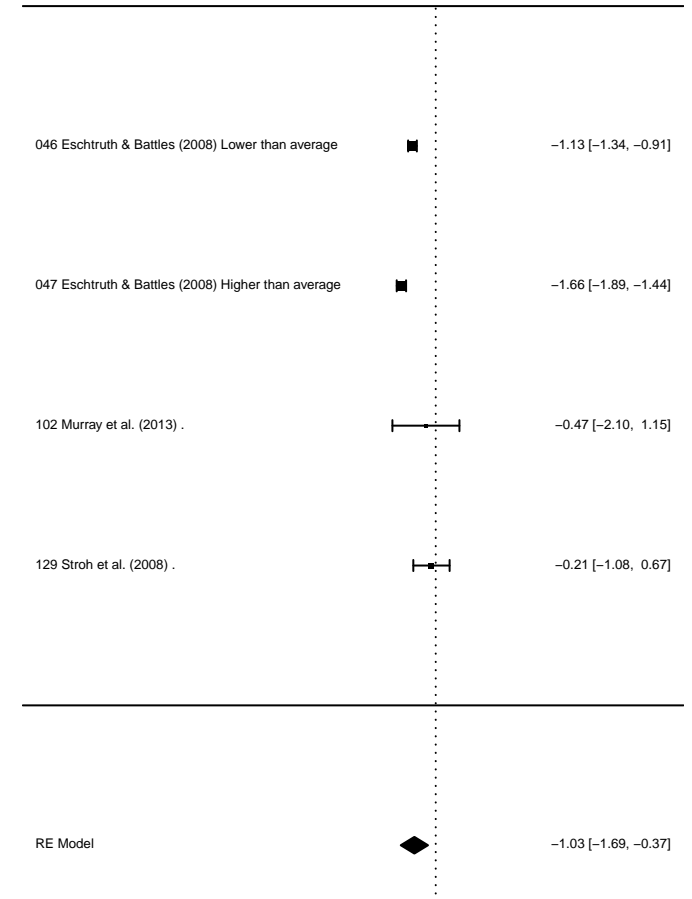
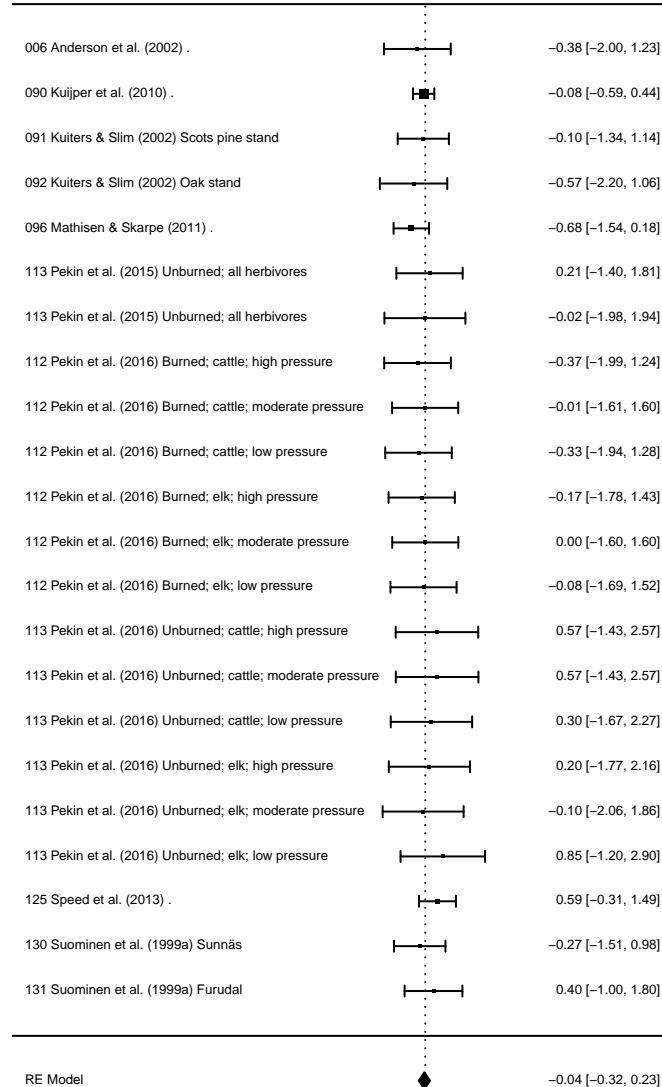
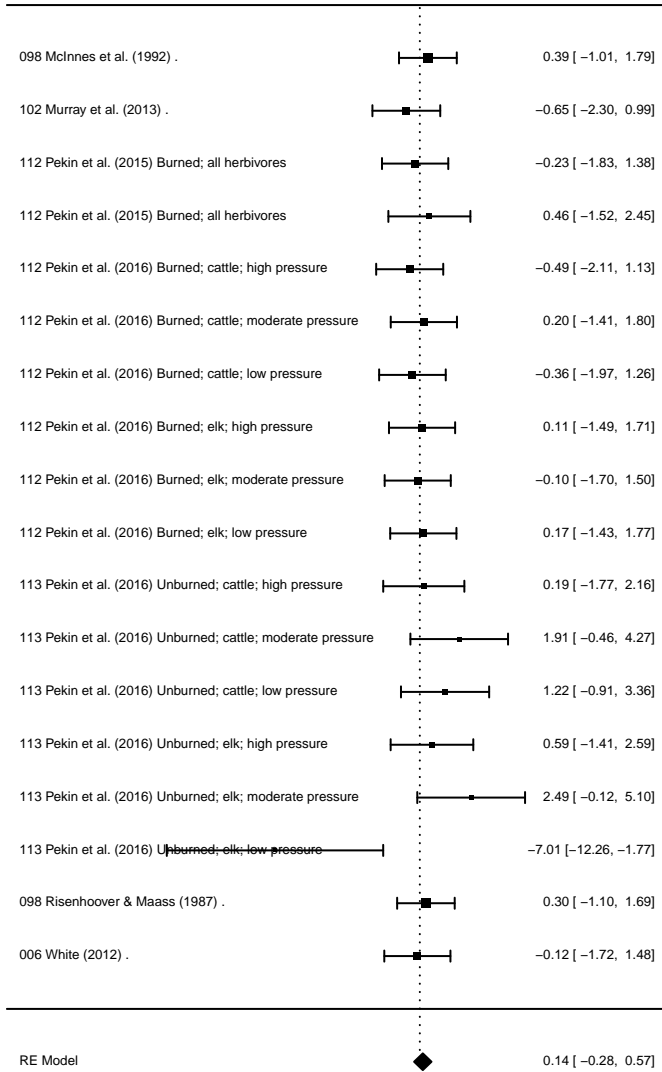

### Abundance of *Betula* seedlings/saplings

### Abundance of *Populus* seedlings/saplings

### Abundance of *Sorbus* seedlings/saplings

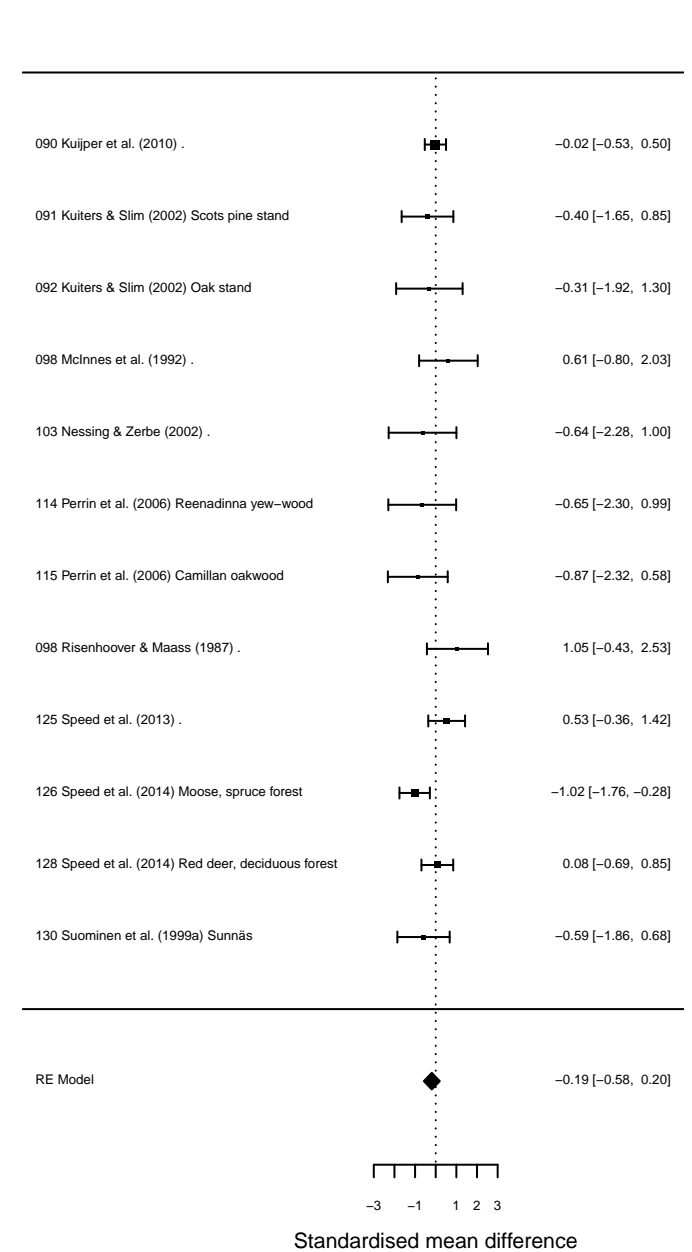
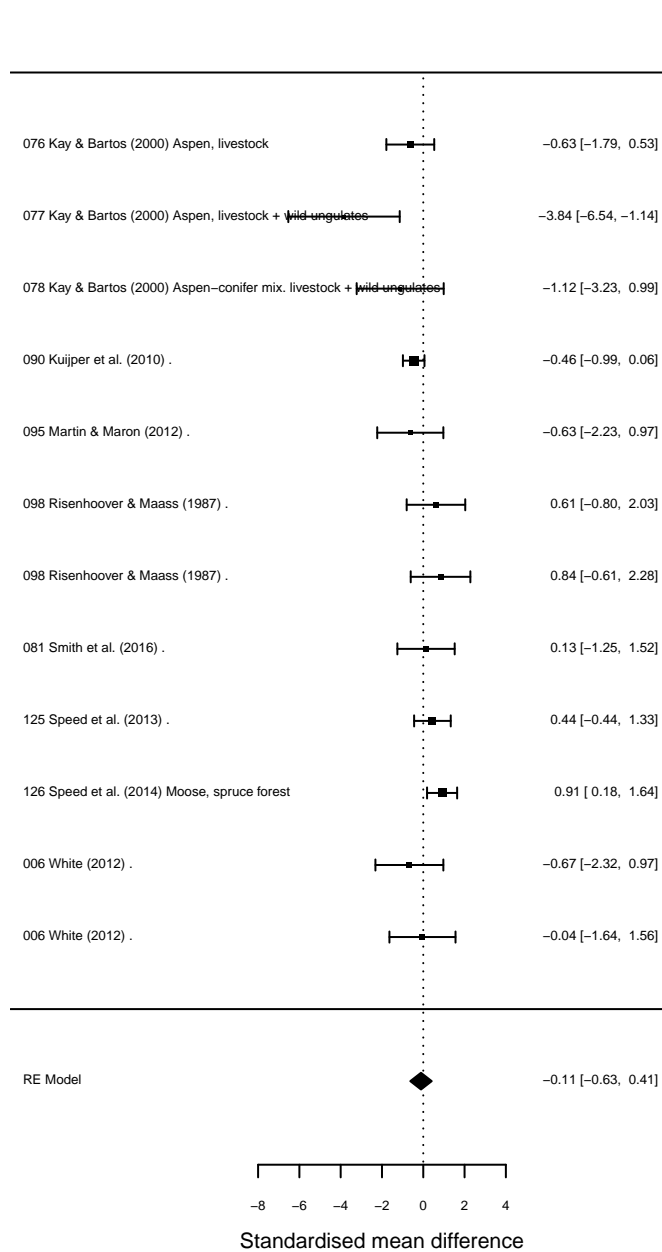
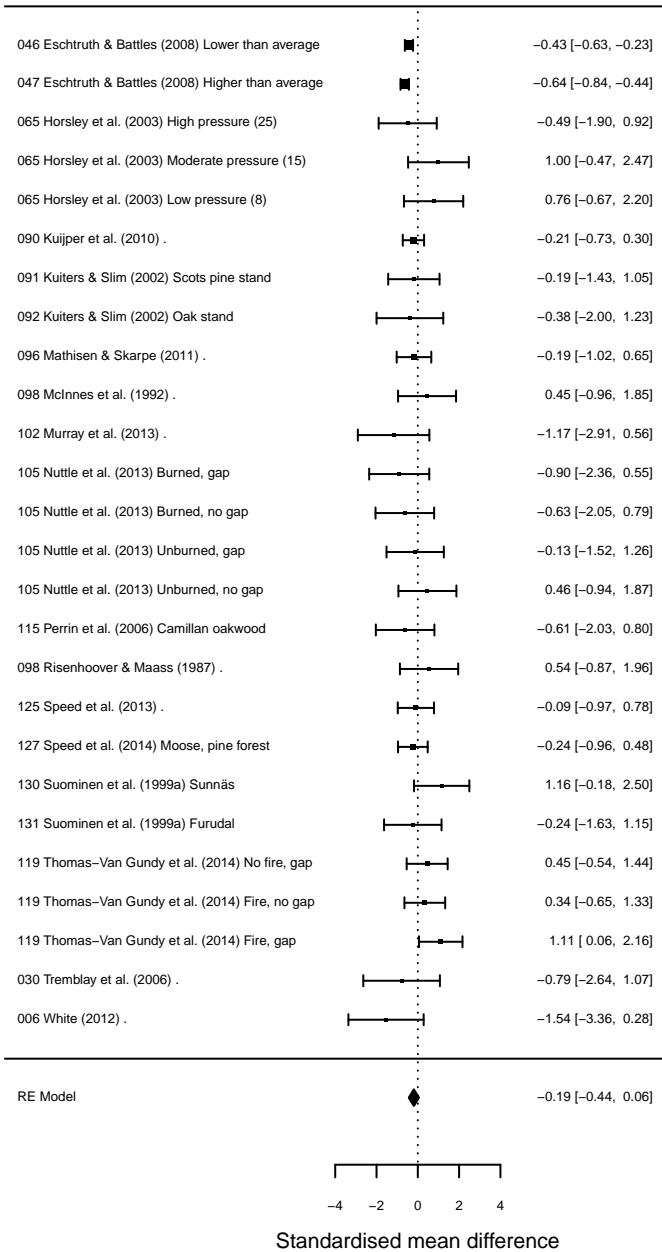

### Abundance of *Corylus* seedlings/saplings

### Abundance of *Fagus* seedlings/saplings

### Abundance of *Fraxinus* seedlings/saplings

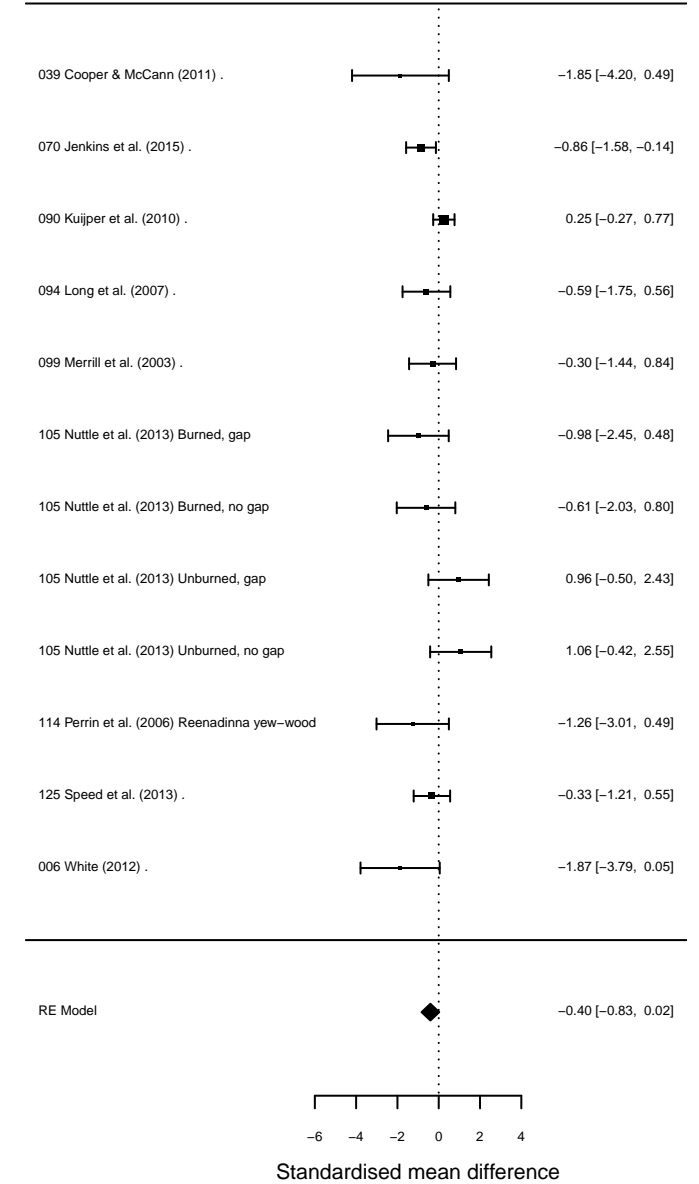
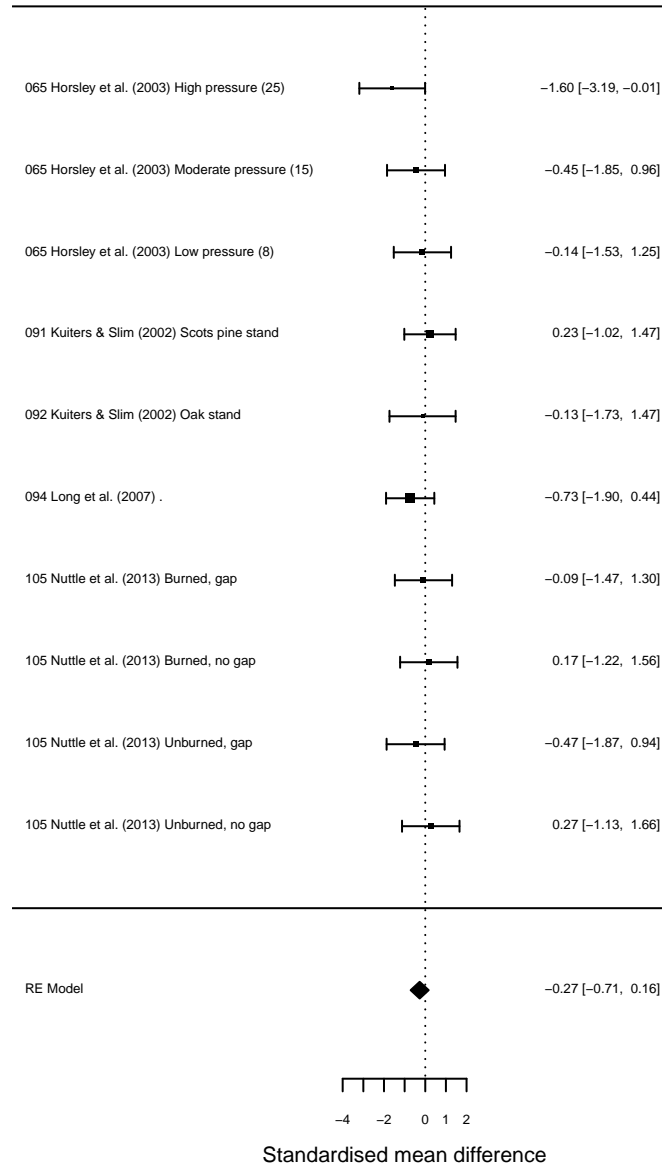
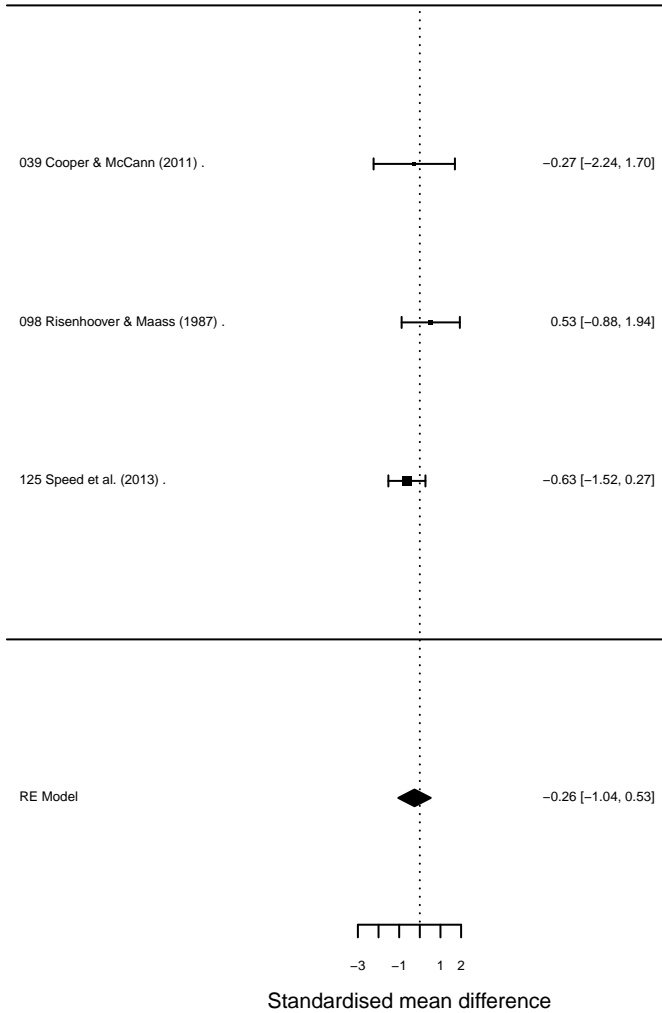

### Abundance of Quercus seedlings/saplings

### Abundance of Tilia seedlings/saplings

### Abundance of Ulmus seedlings/saplings

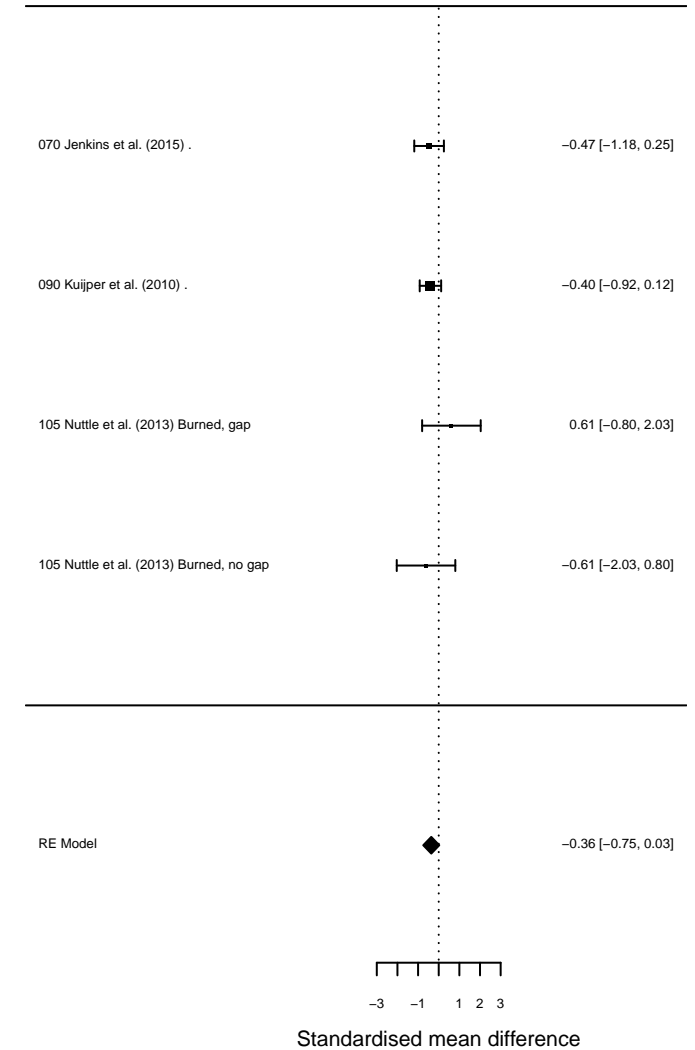
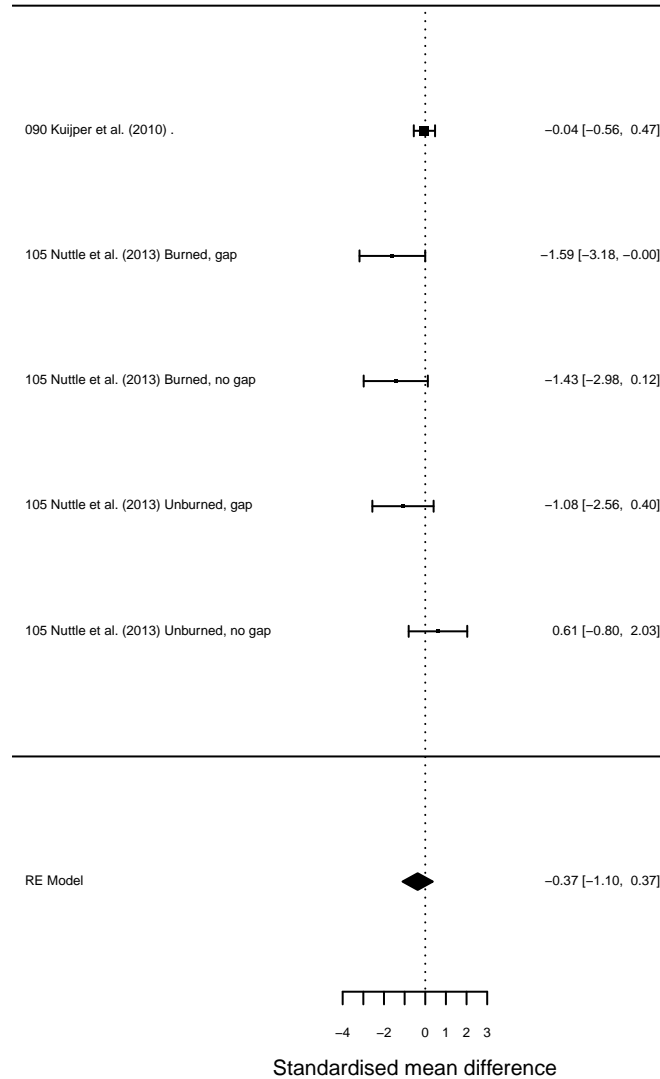
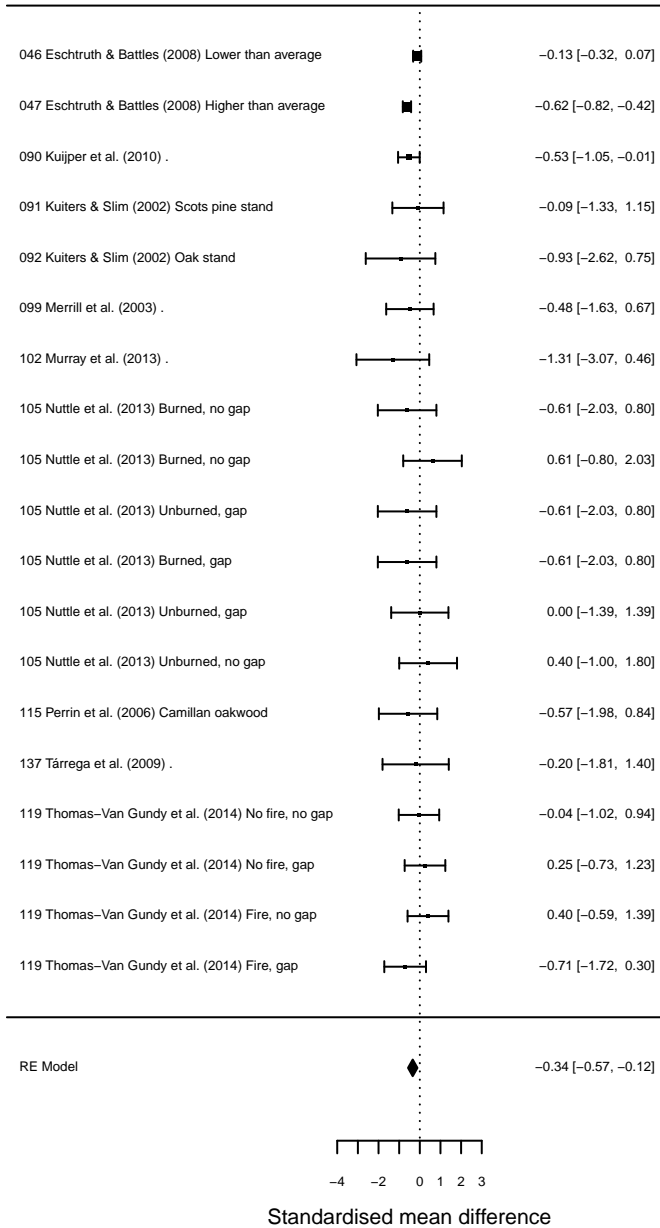

## Height of Acer seedlings/saplings

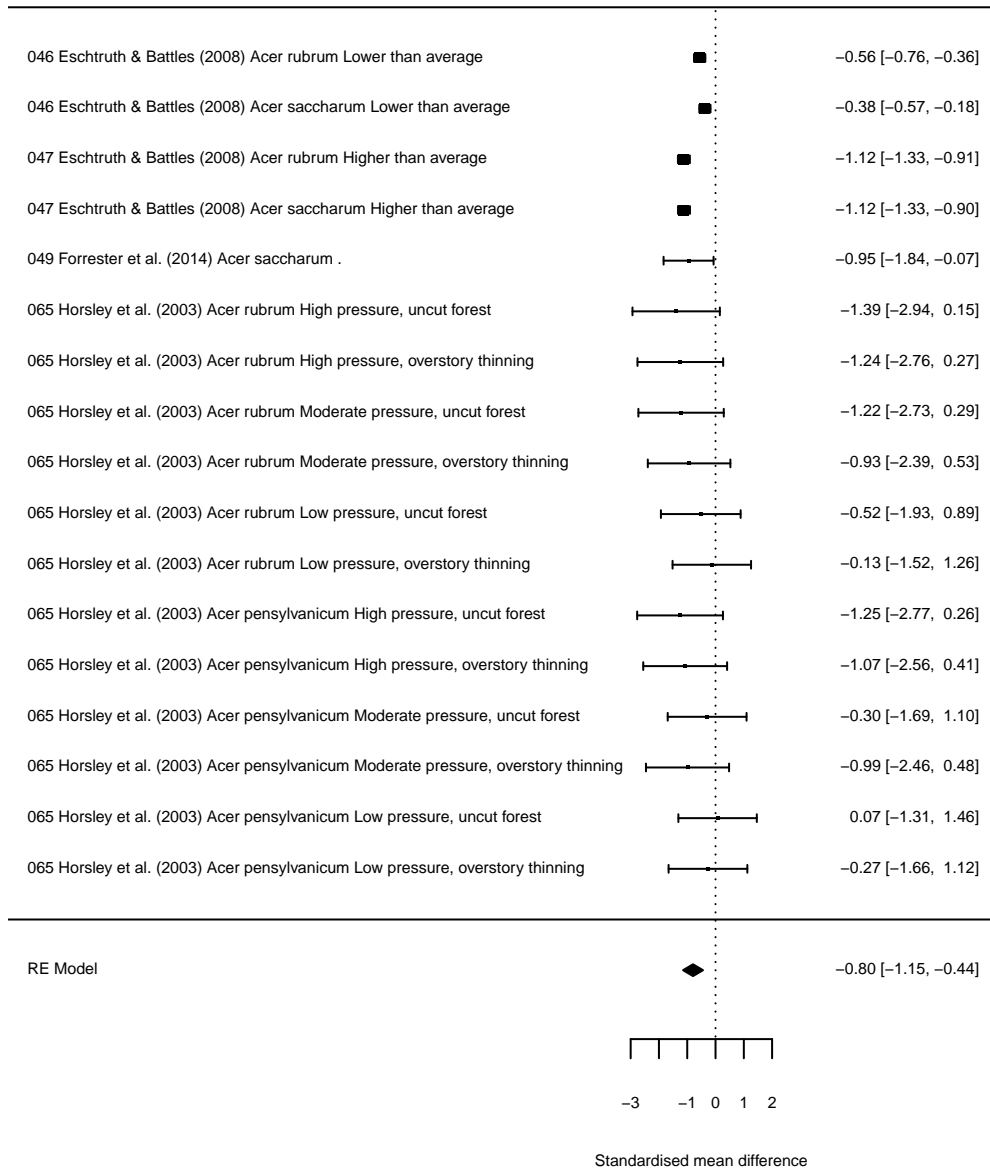

## Height of Fraxinus seedlings/saplings

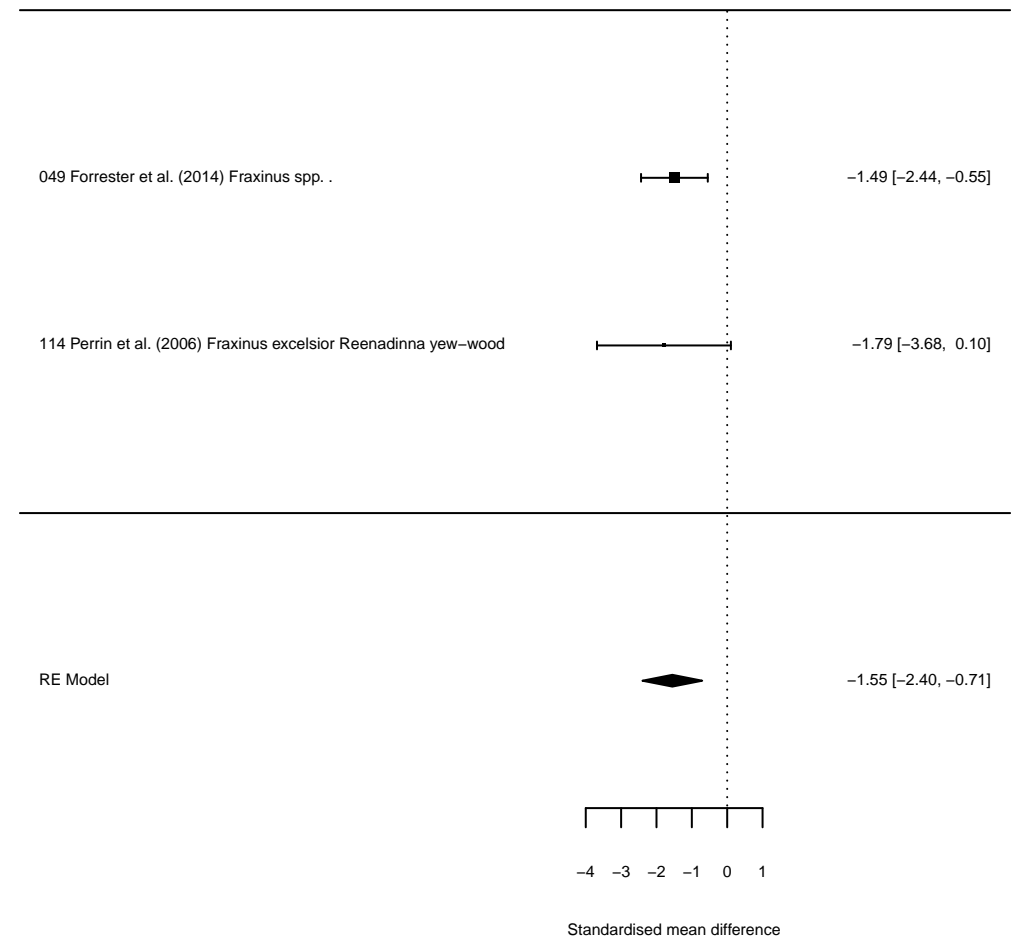

## Height of *Betula* seedlings/saplings

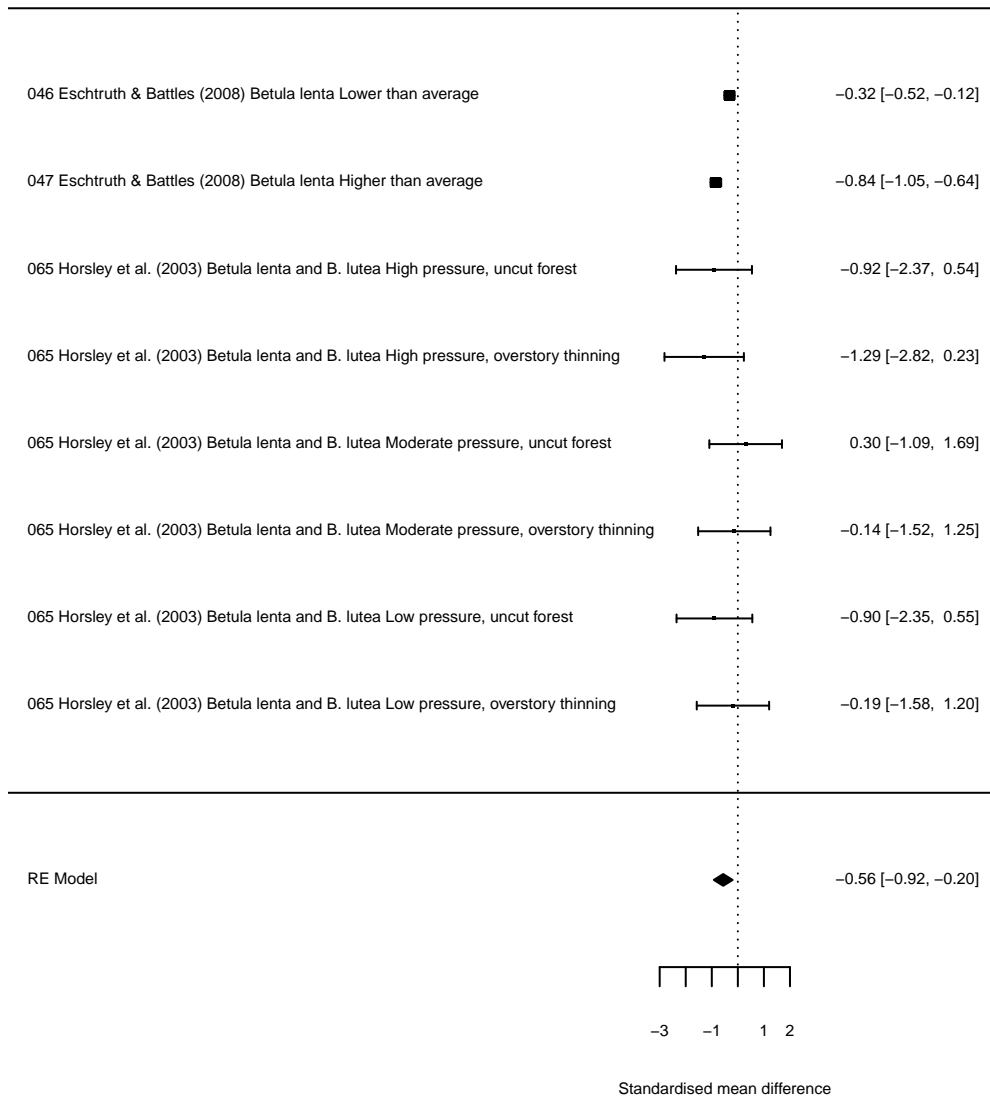

## Height of *Populus* seedlings/saplings

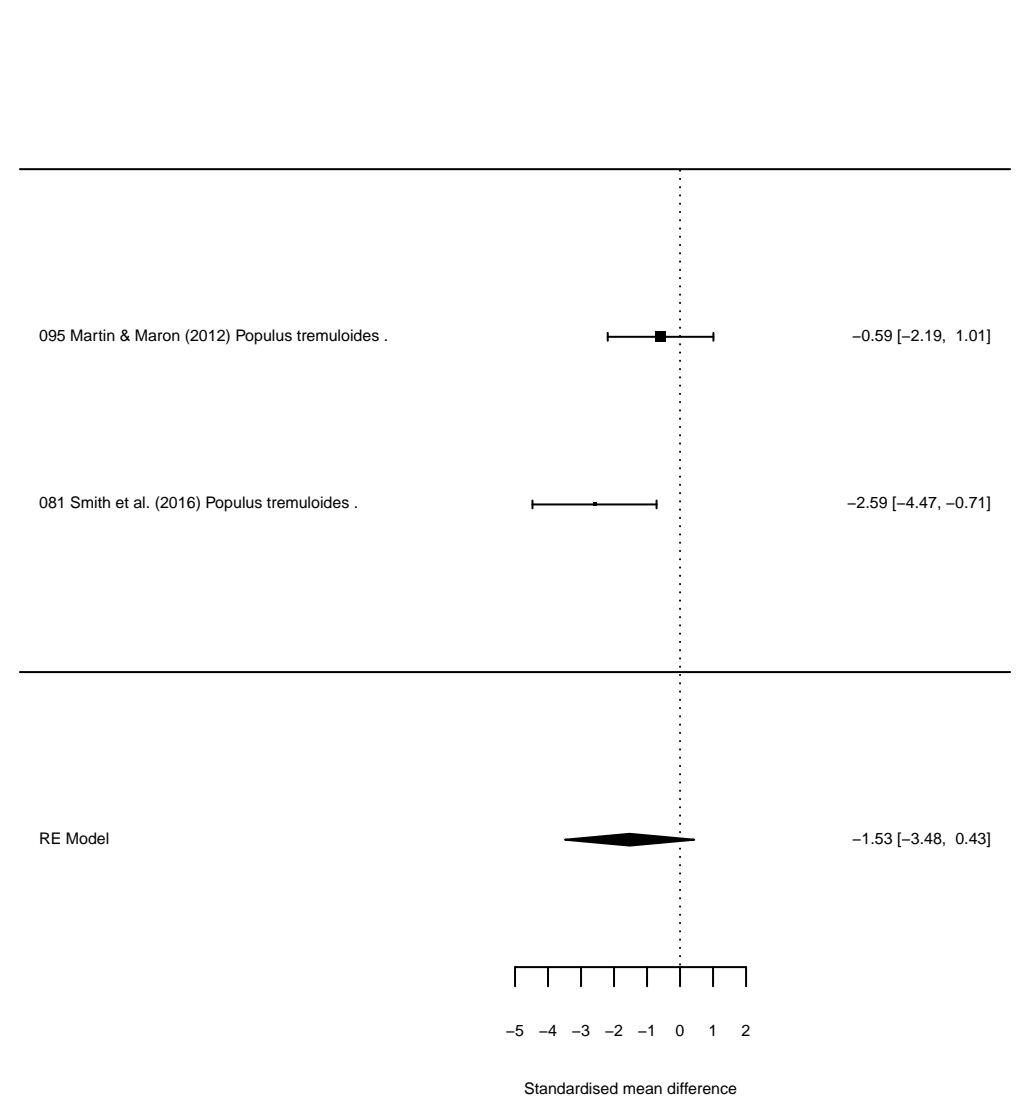

# Height of Quercus seedlings/saplings

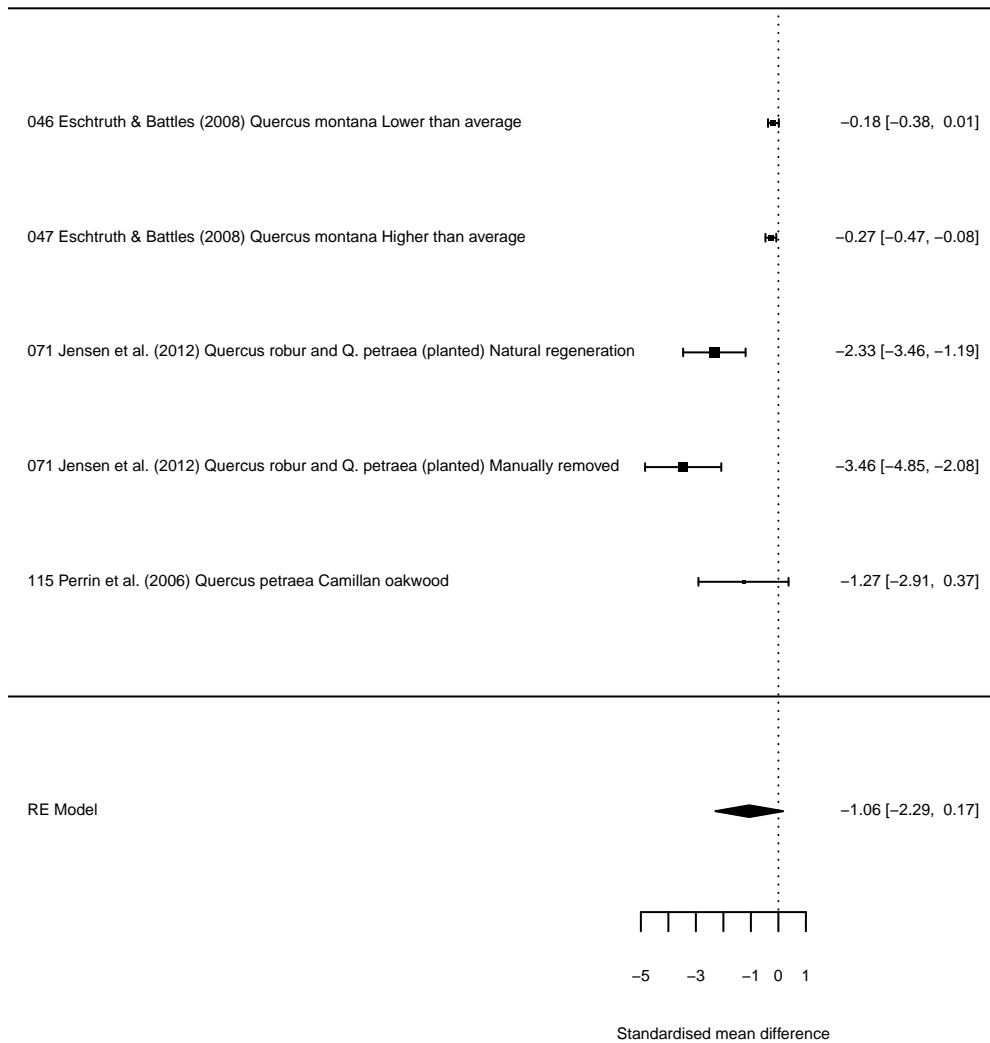

### Abundance of *Alliaria petiolata*

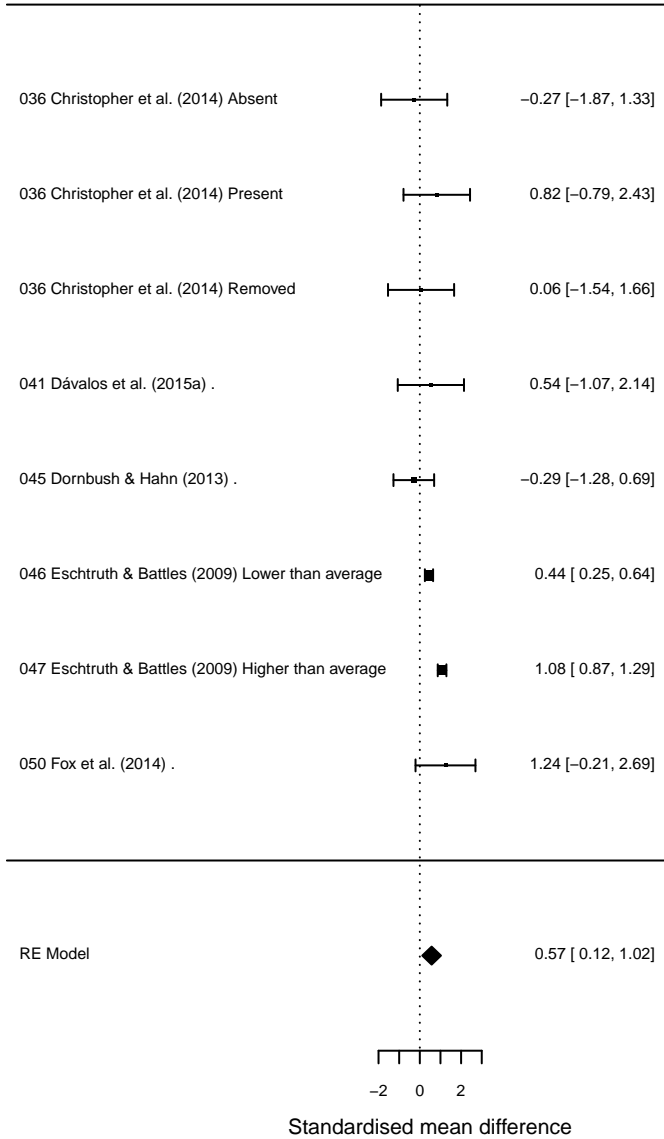

### Abundance of *Calluna vulgaris*

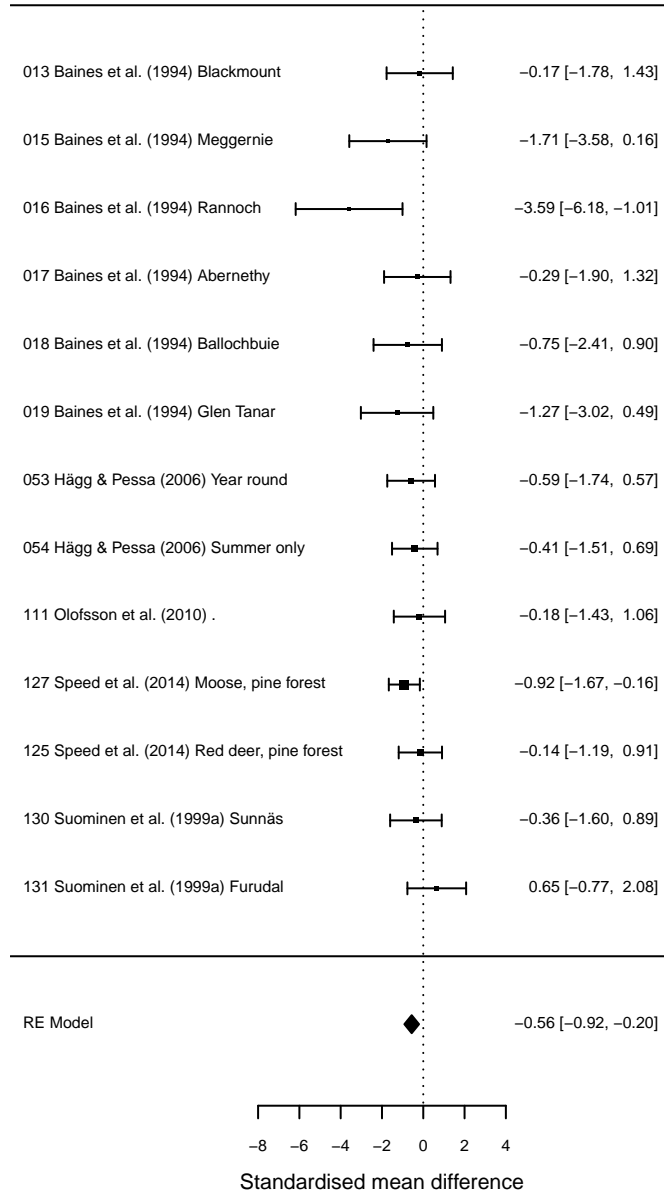

### Abundance of *Deschampsia flexuosa*

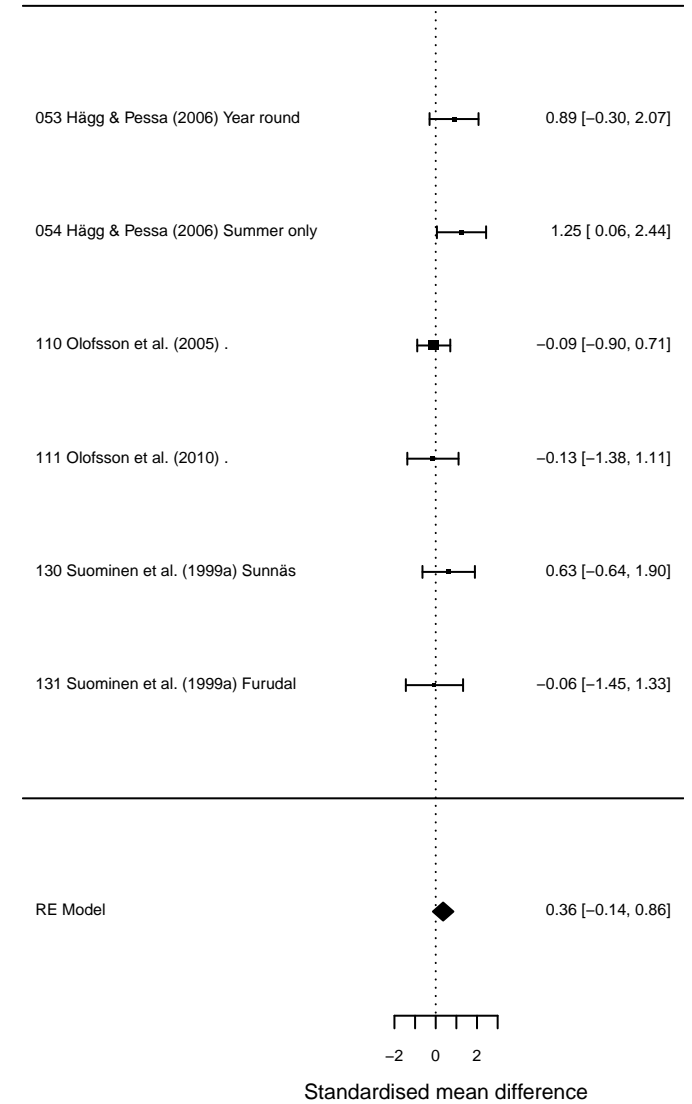

### Abundance of *Empetrum nigrum*

### Abundance of *Maianthemum canadense*

### Abundance of *Microstegium vimineum*

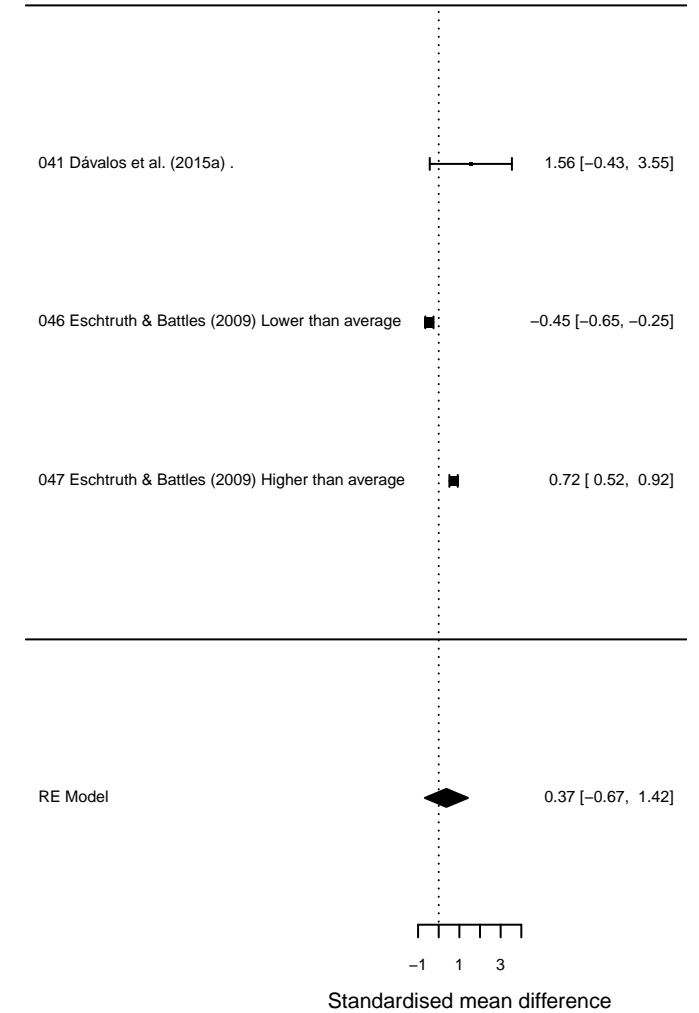
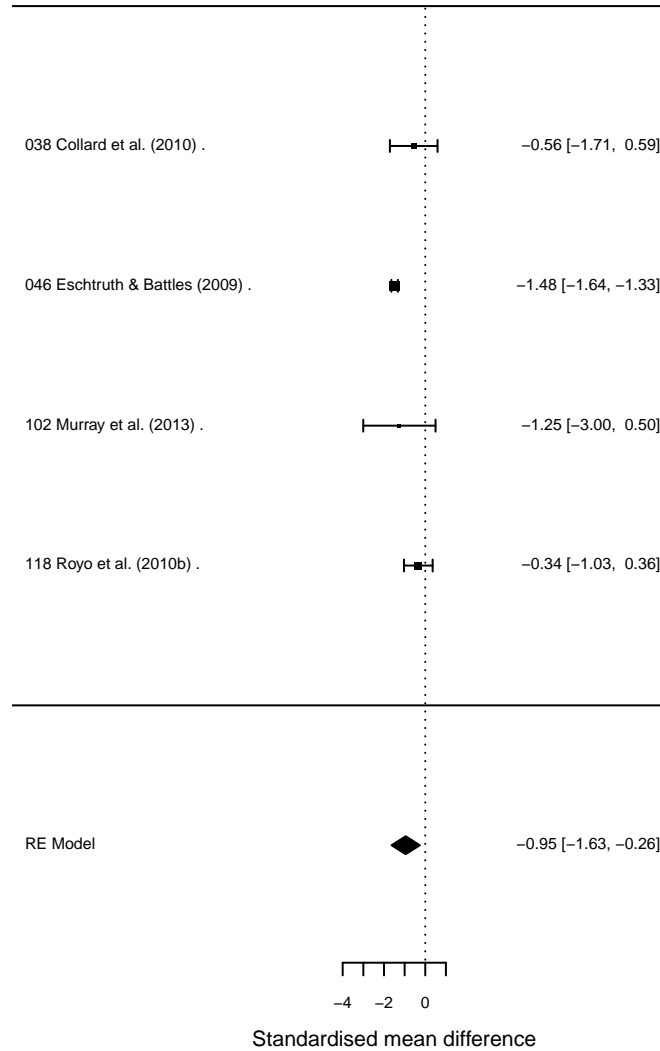
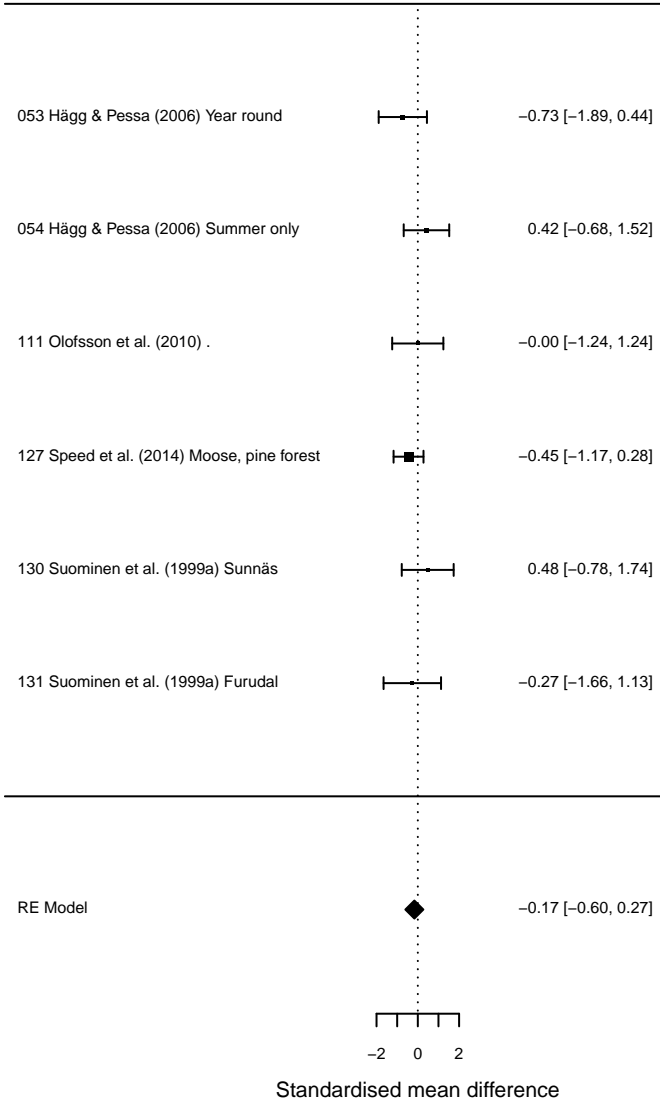

**Abundance of *Trillium* spp.**

**Abundance of *Vaccinium vitis-idaea***

**Abundance of *Vaccinium myrtillus***

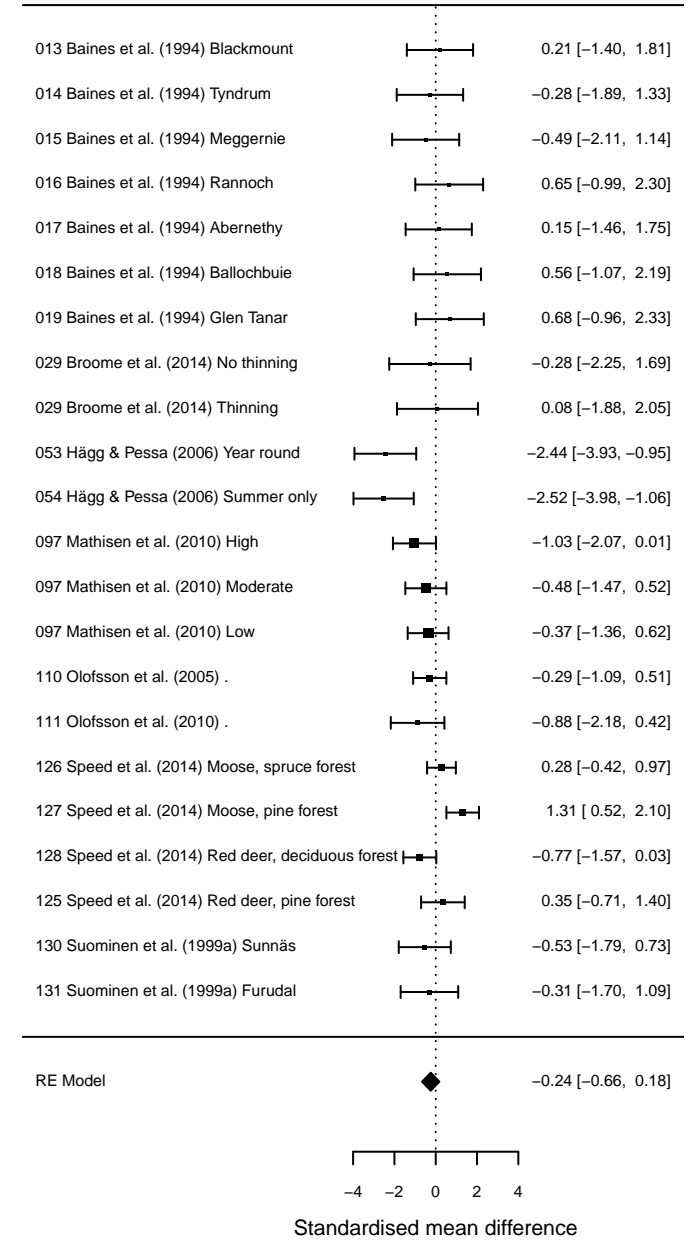
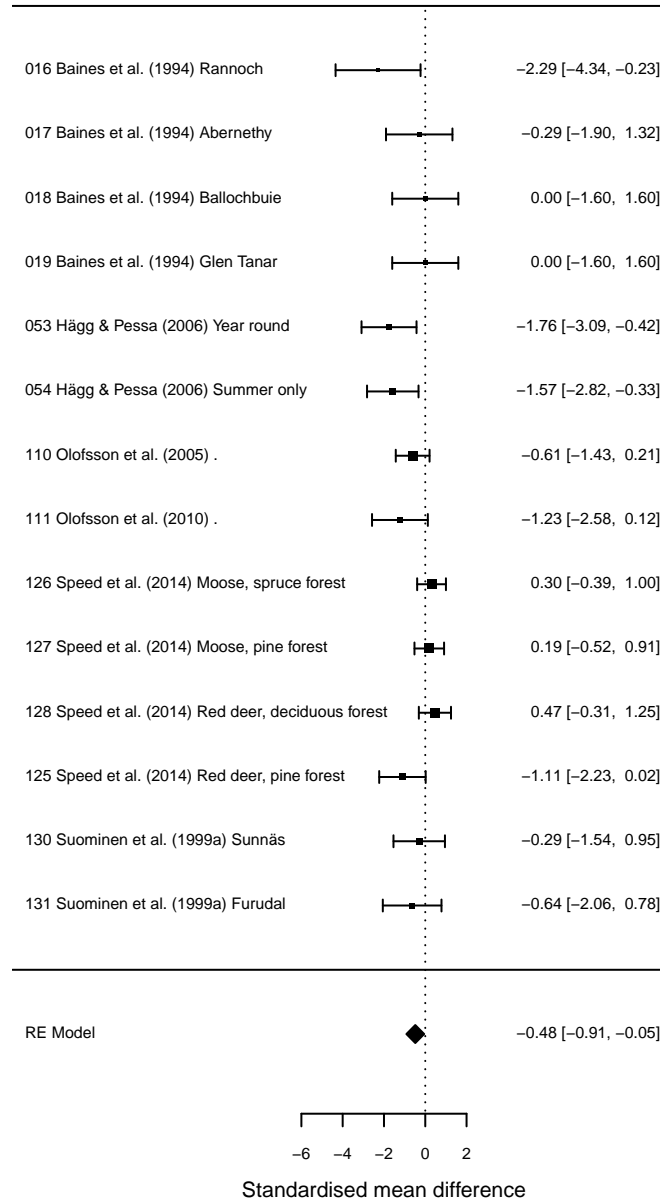
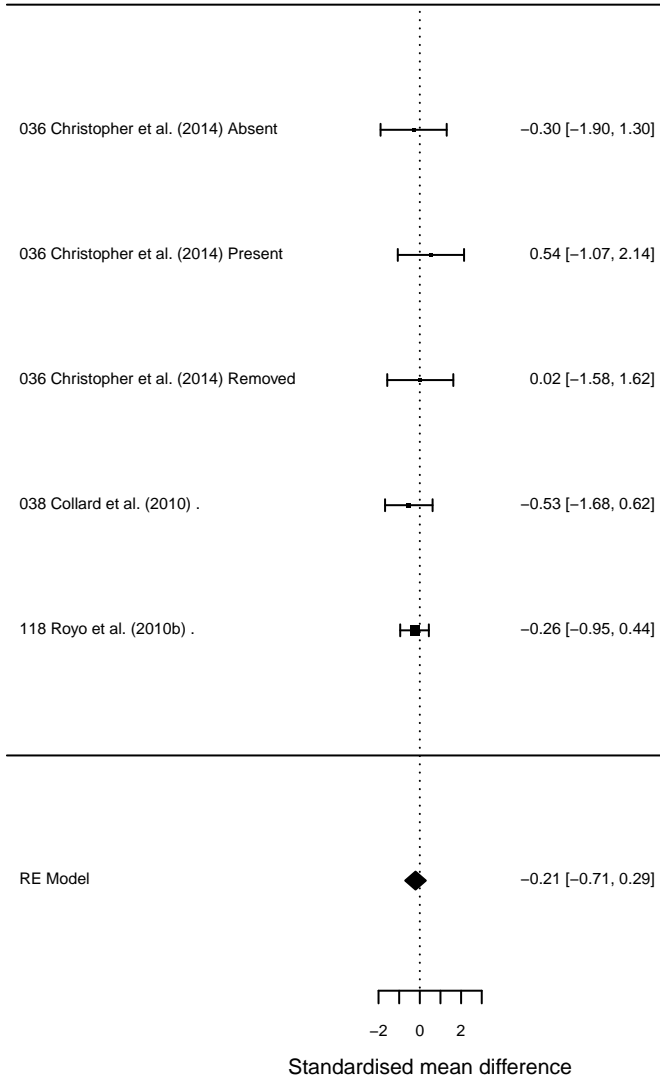

## Understorey species richness, native

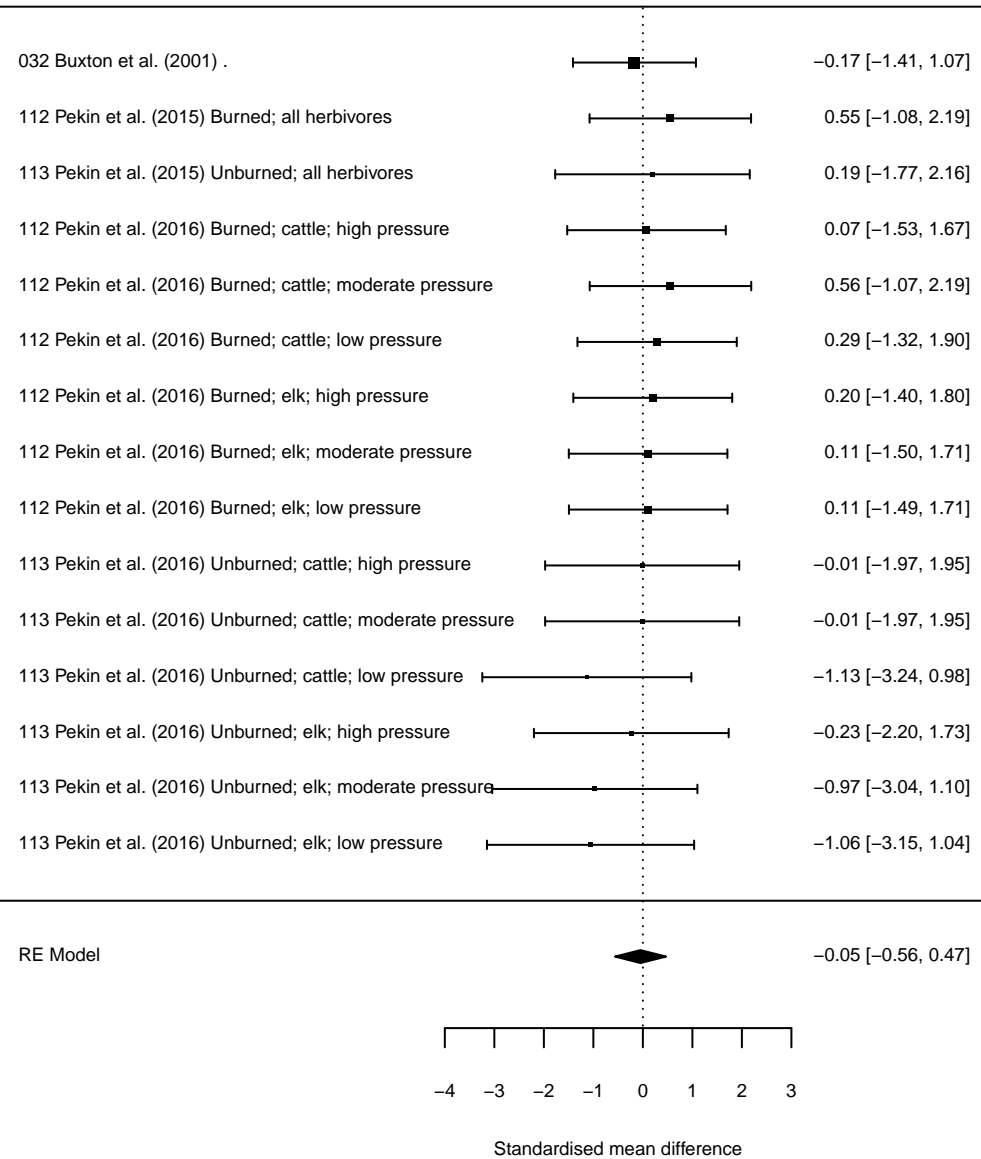

## Understorey species richness, exotic

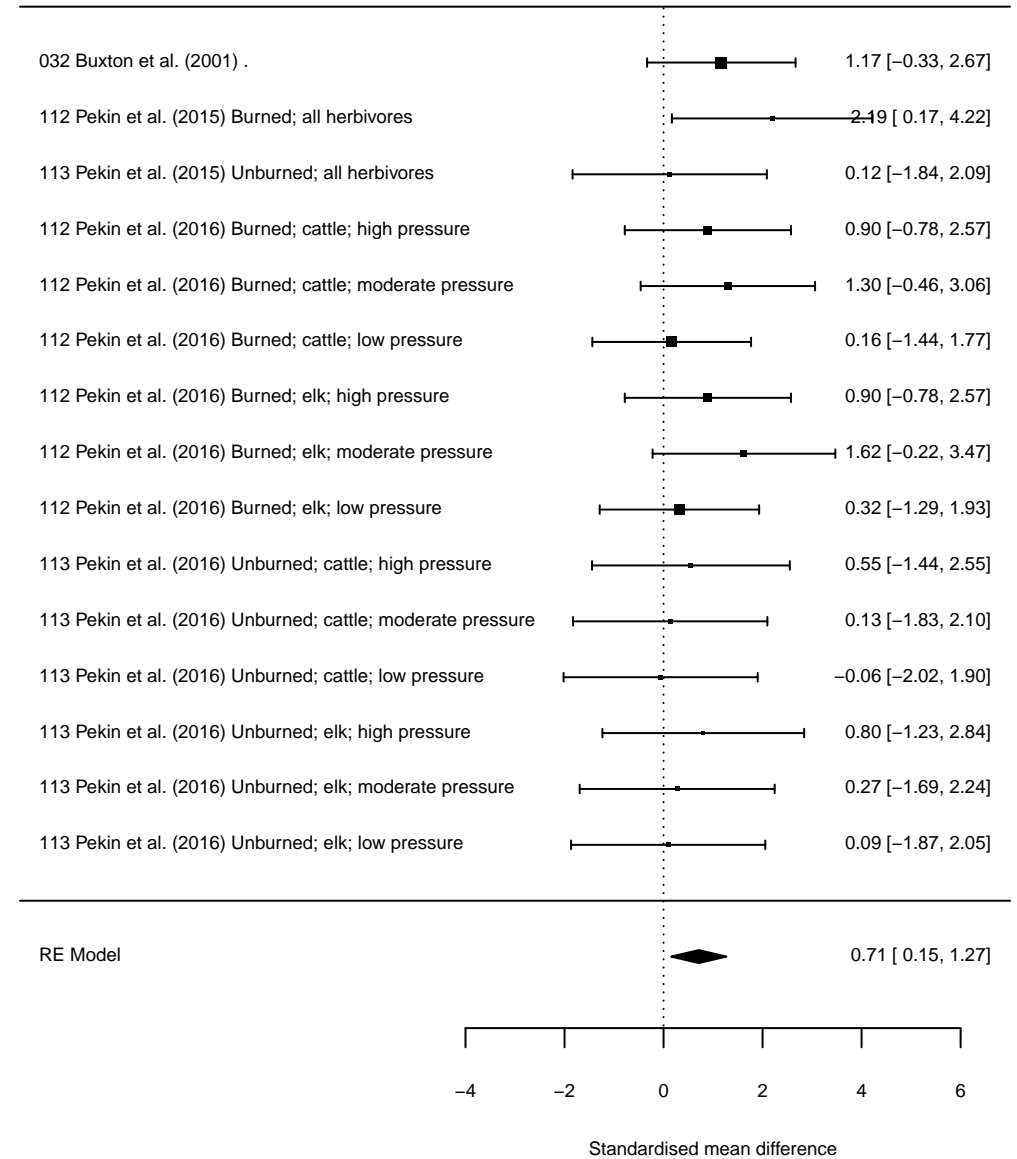

## Survival of tree seedlings

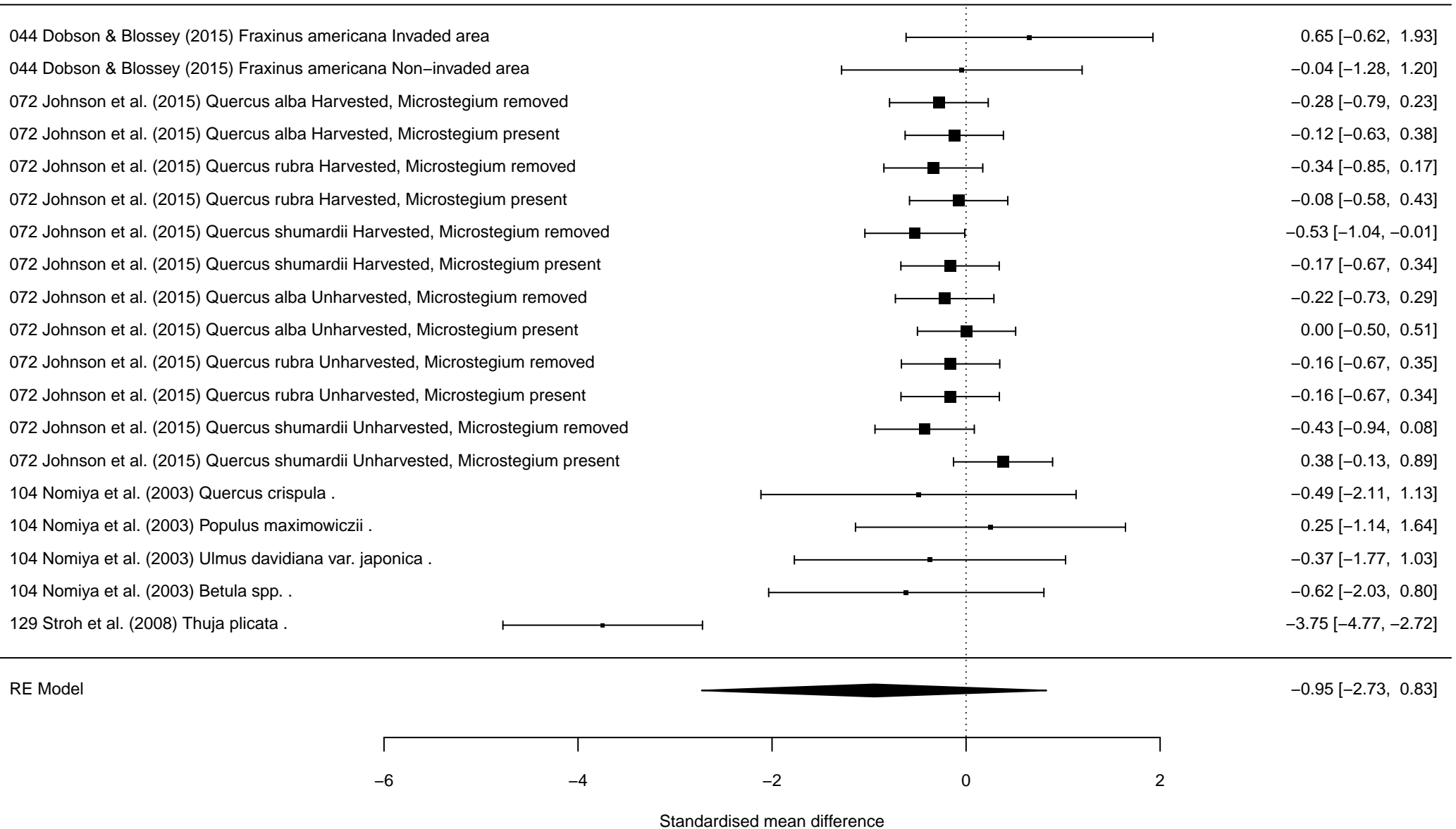

## Flowering and other reproductive efforts

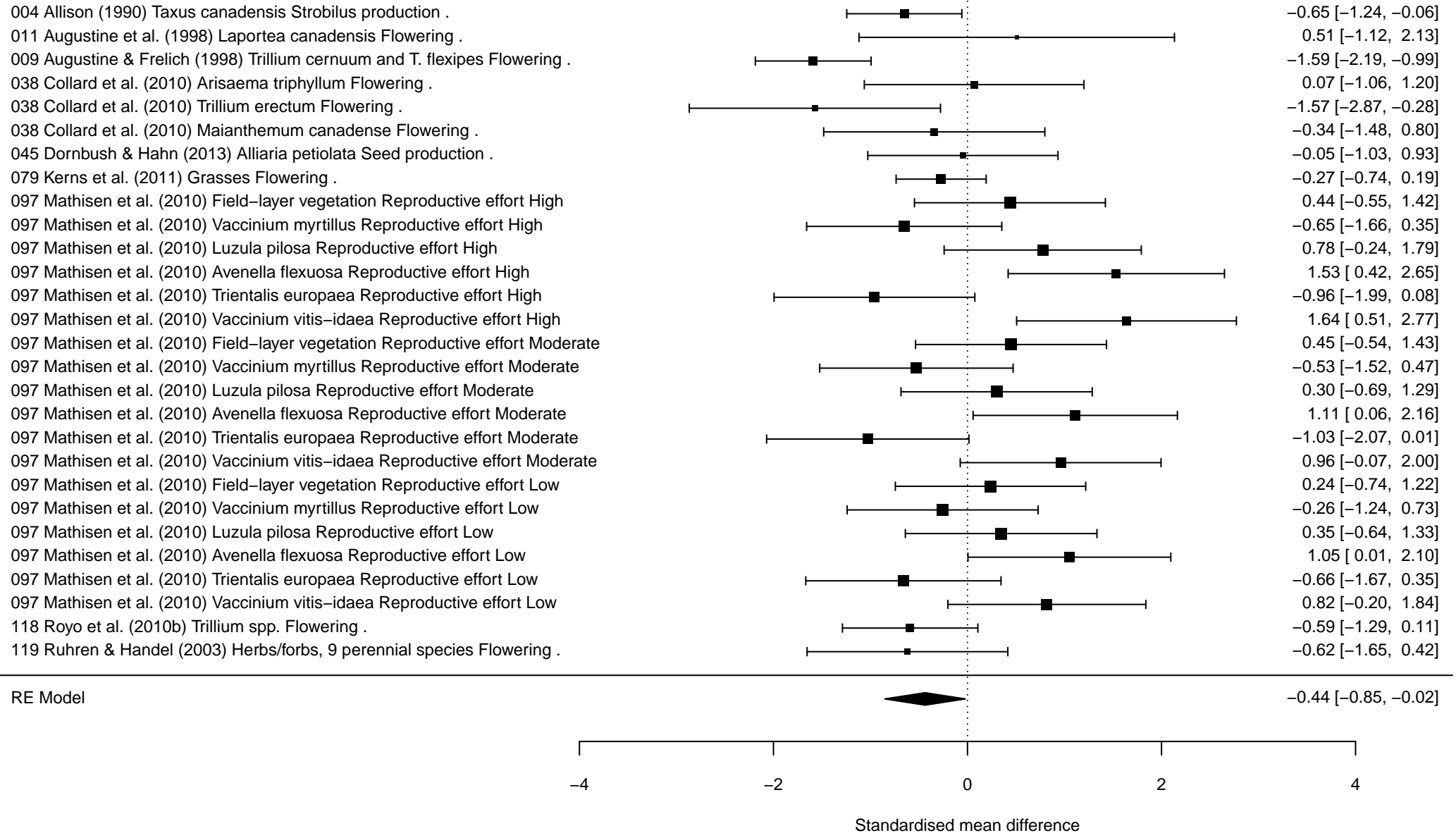

### Understorey abundance, native ungulates

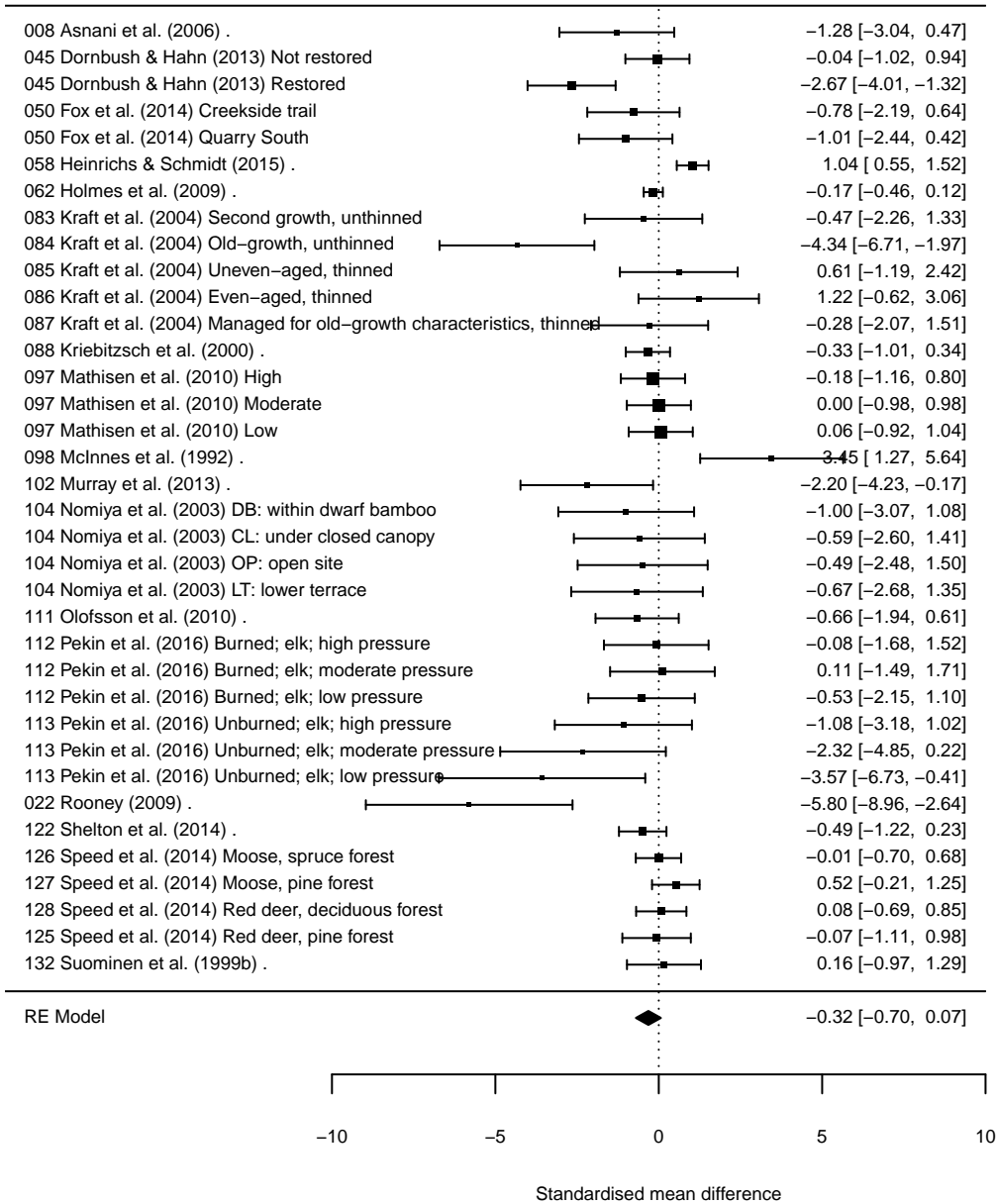

### Understorey abundance, introduced ungulates

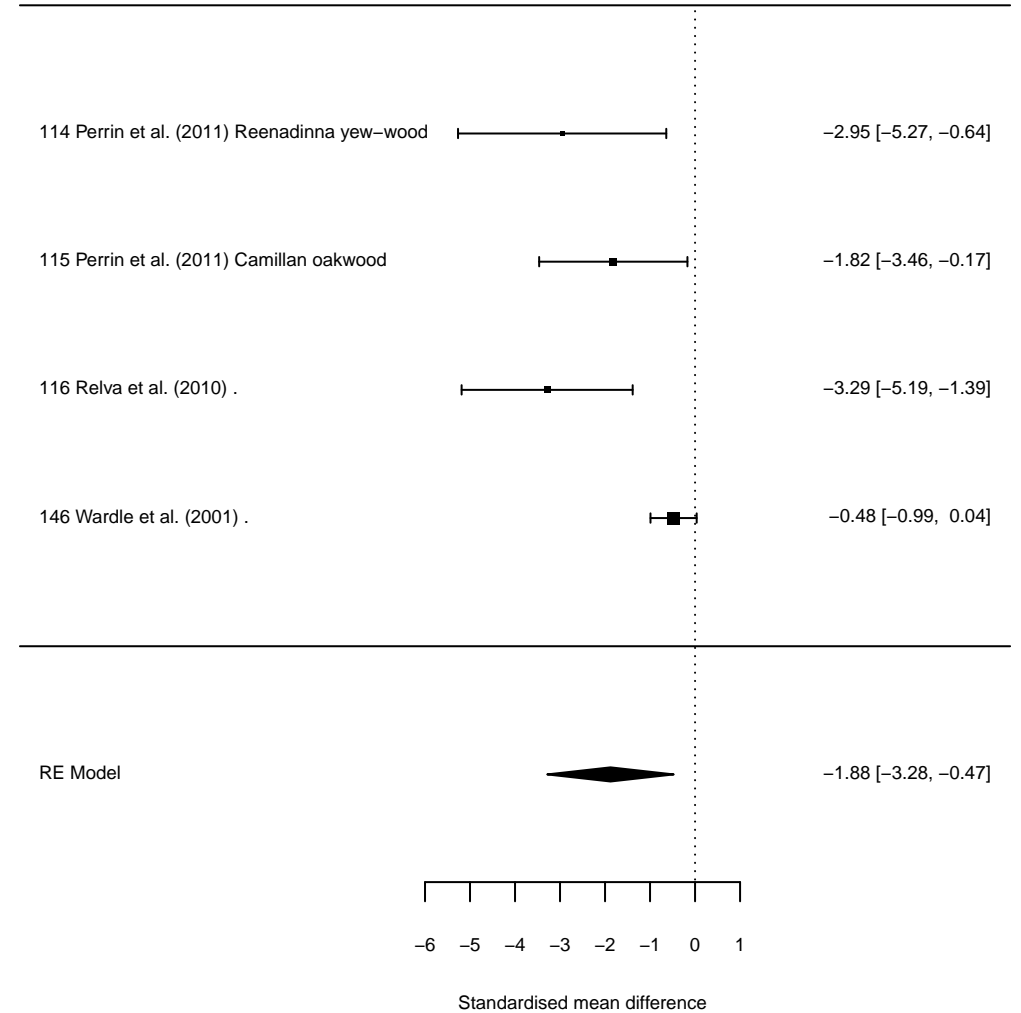

## Understorey abundance, domestic ungulates

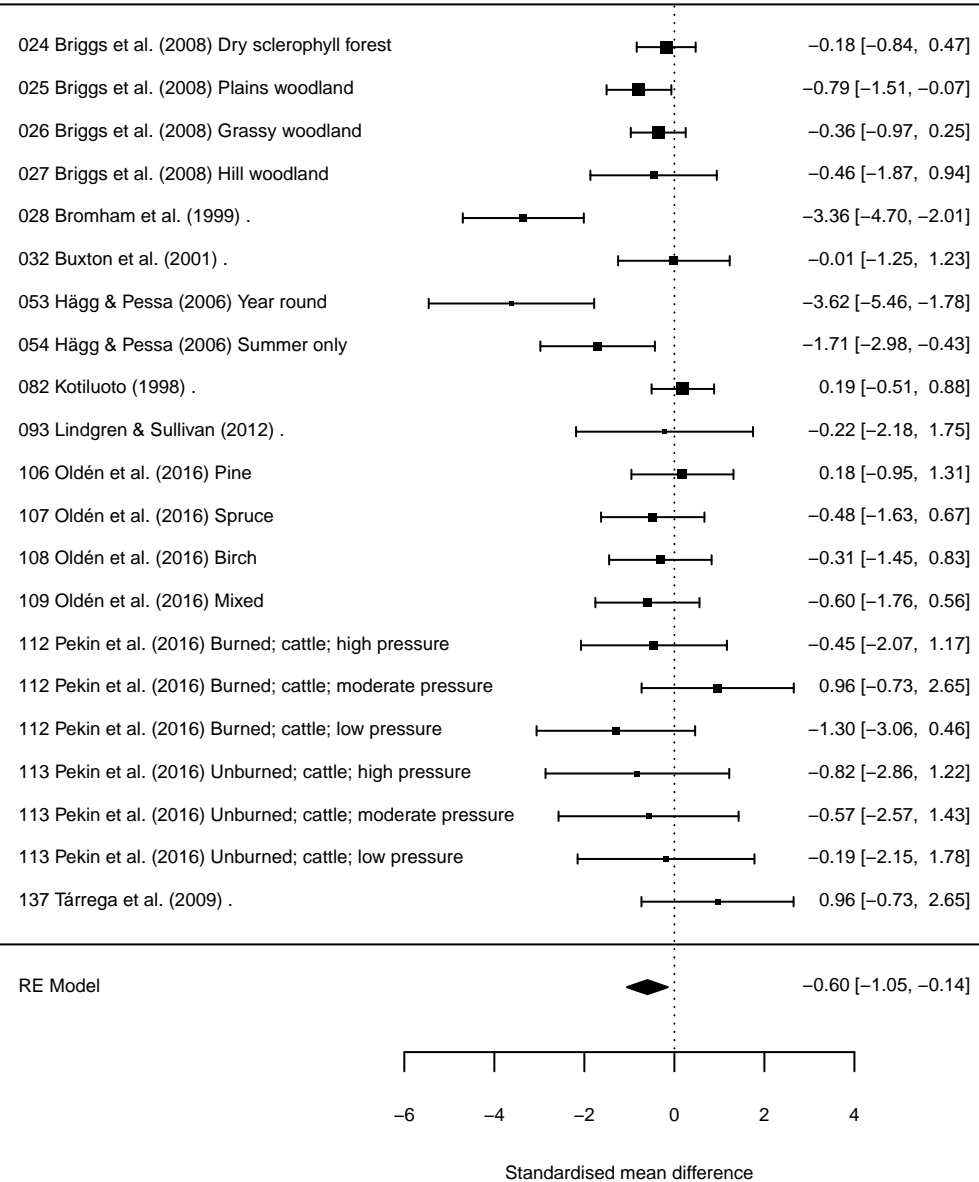

## Understorey abundance, mixed ungulates

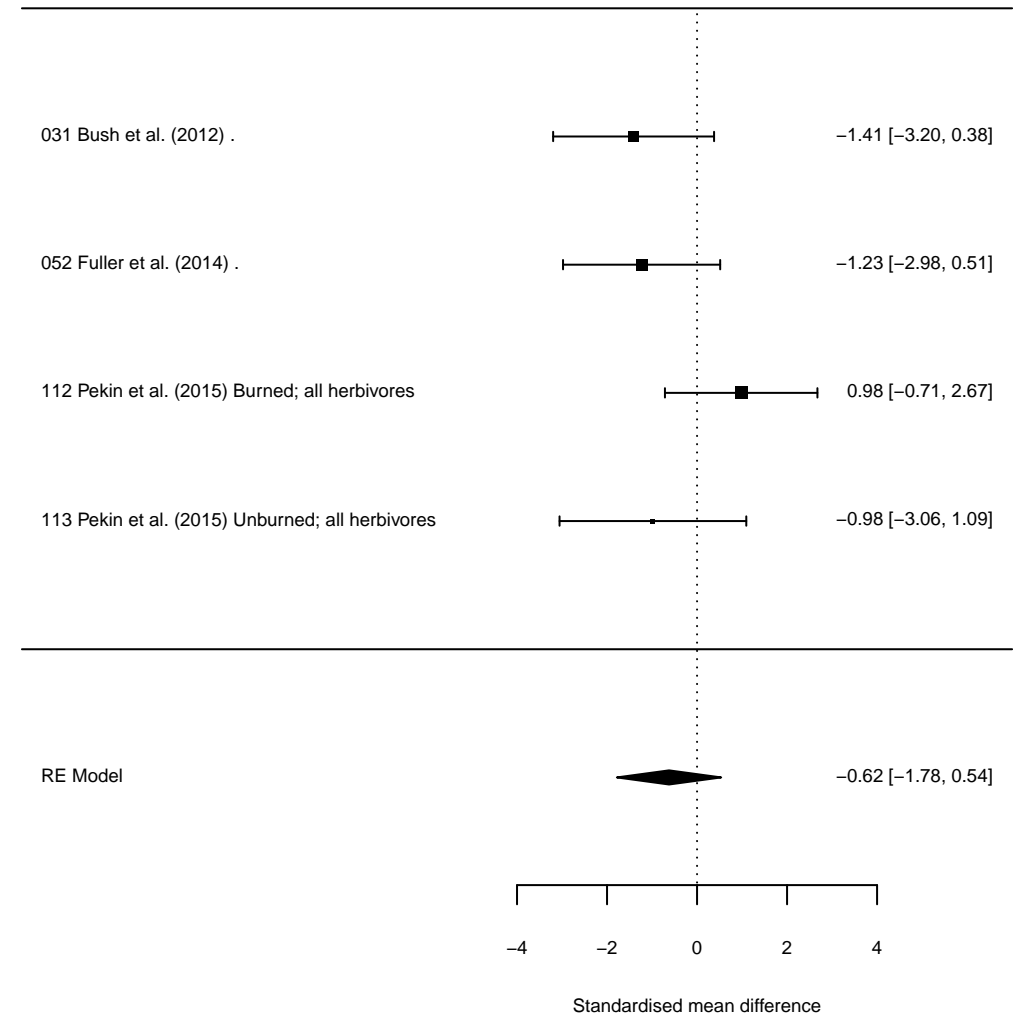

## Woody vegetation abundance, native ungulates

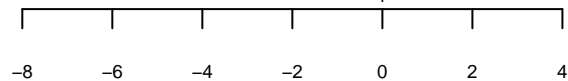
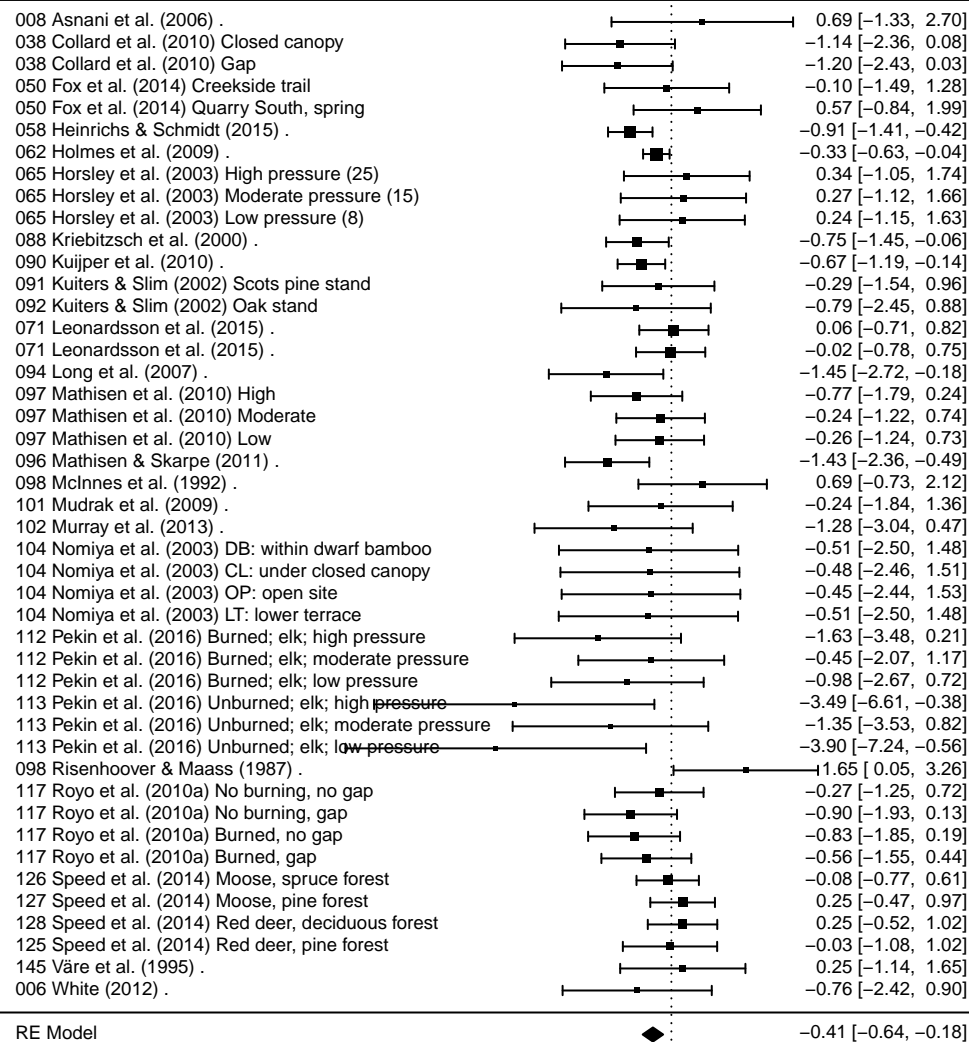

Standardised mean difference

## Woody vegetation abundance, introduced ungulates

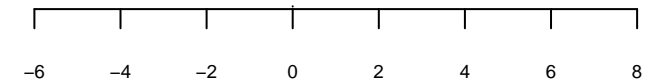
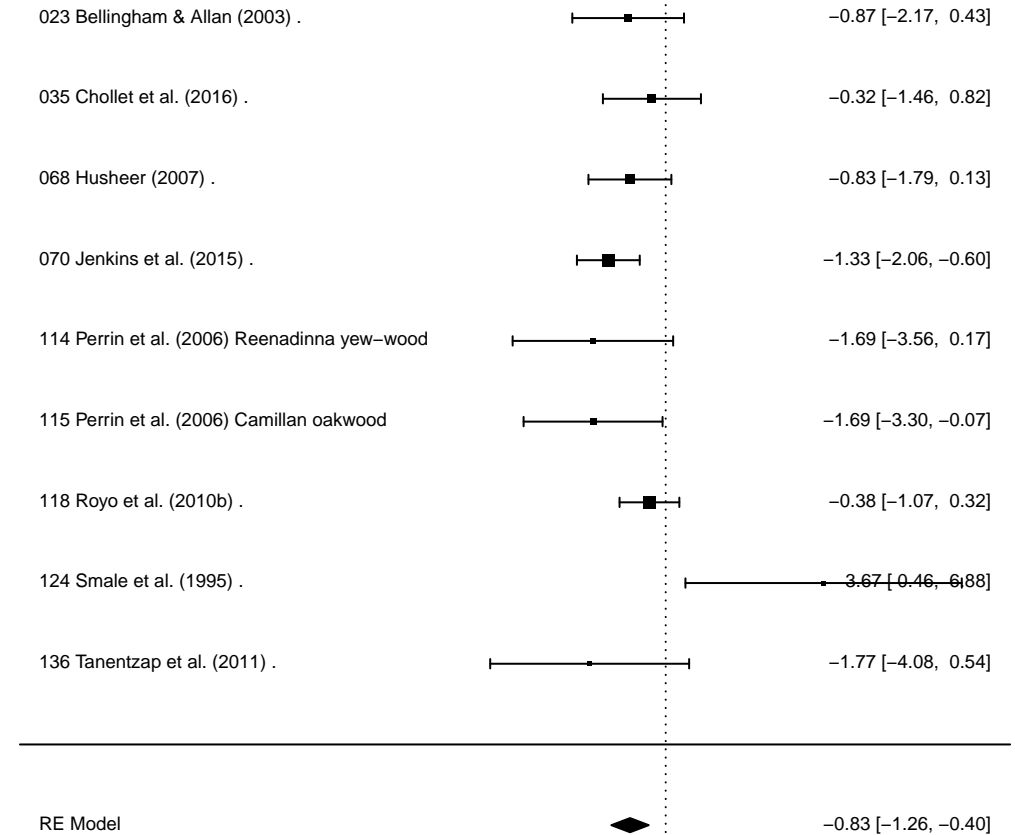

Standardised mean difference

### Woody vegetation abundance, domestic ungulates

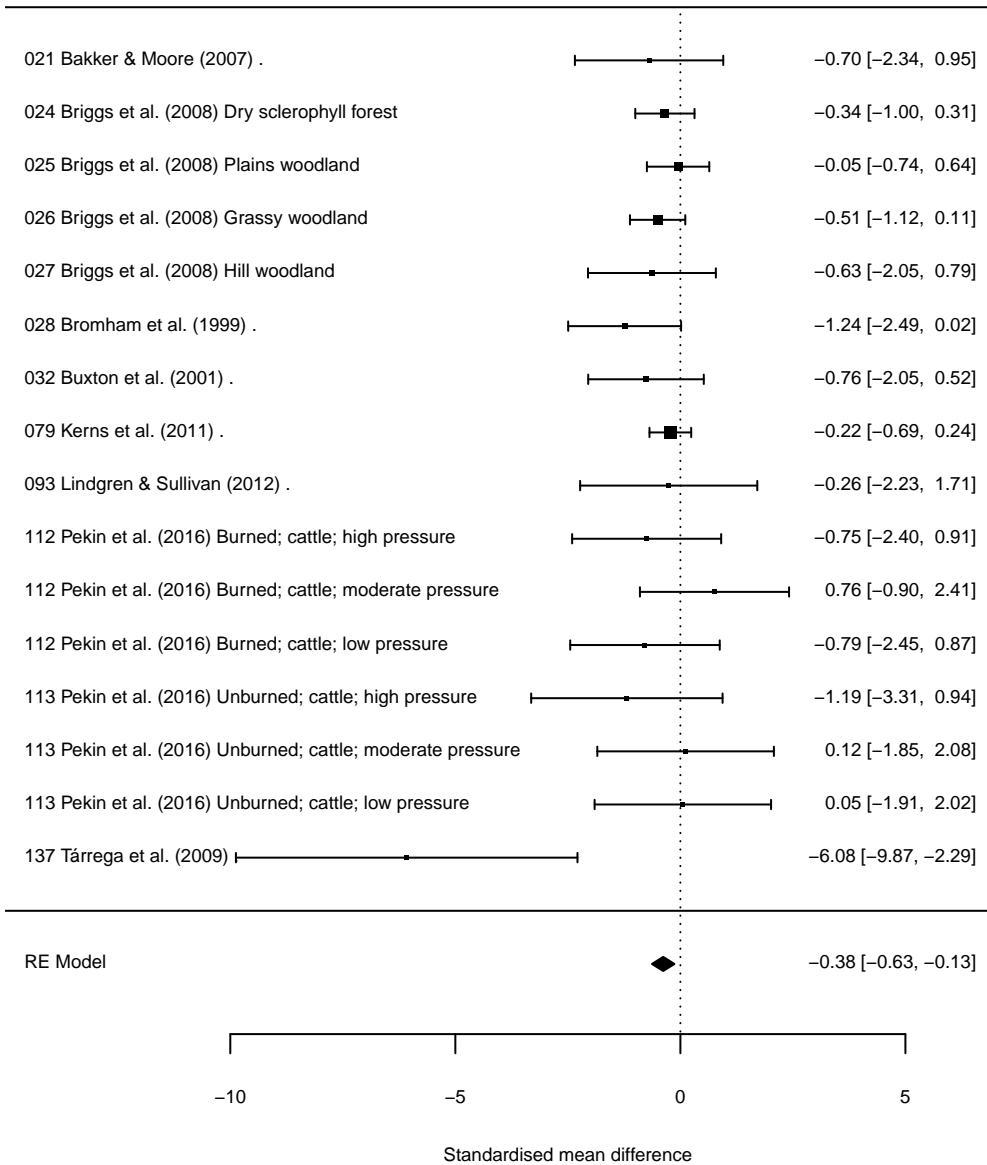

### Woody vegetation abundance, mixed ungulates

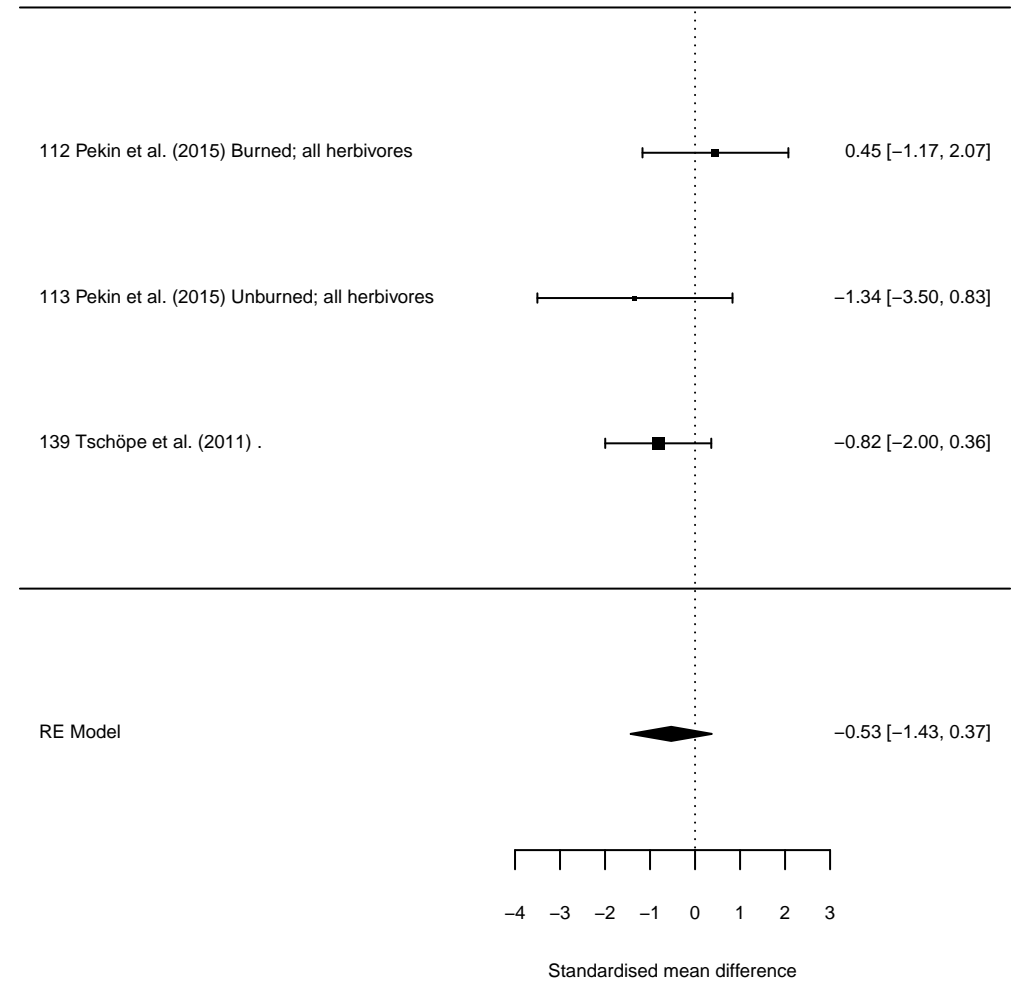

### Graminoid abundance, native ungulates

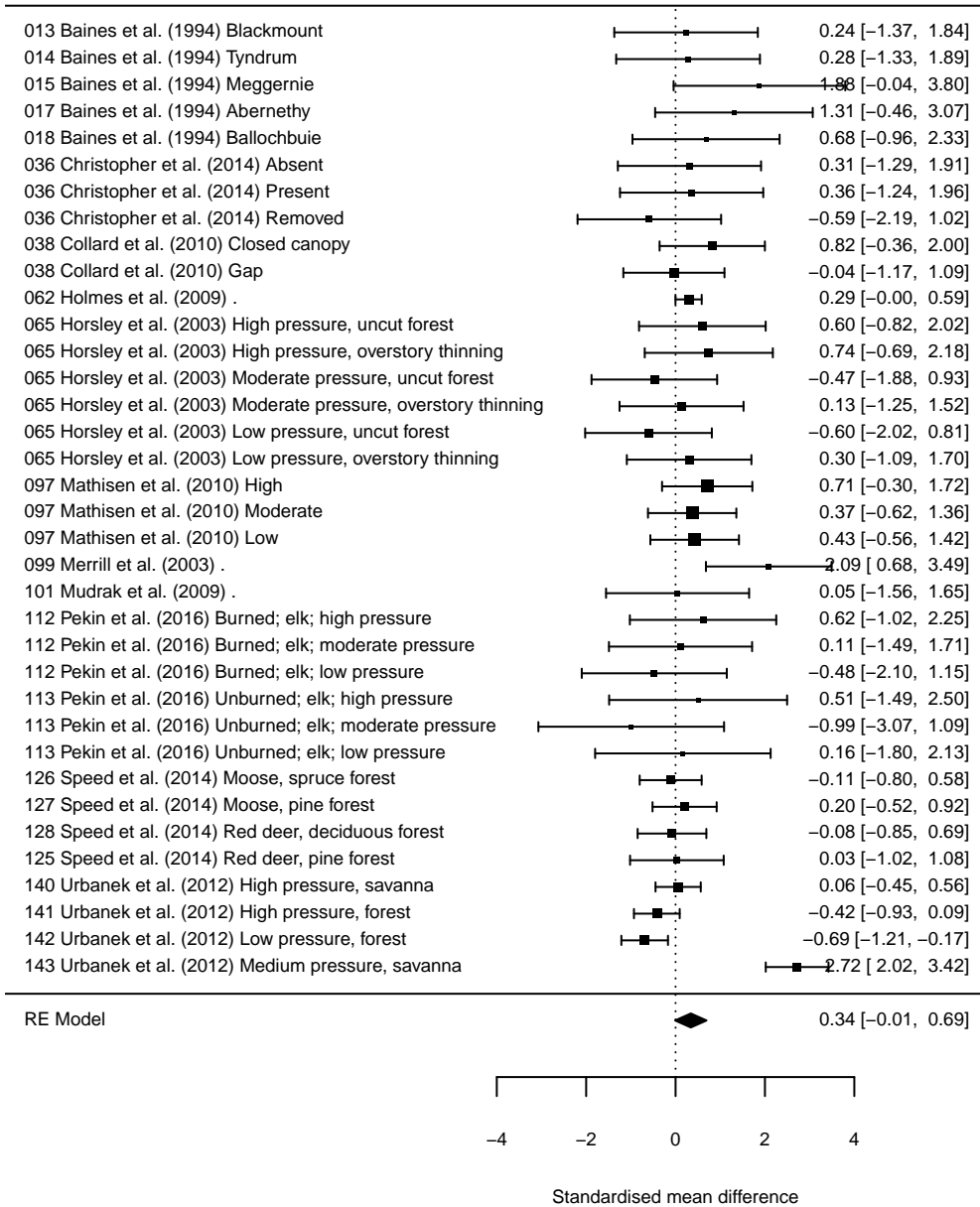

### Graminoid abundance, introduced ungulates

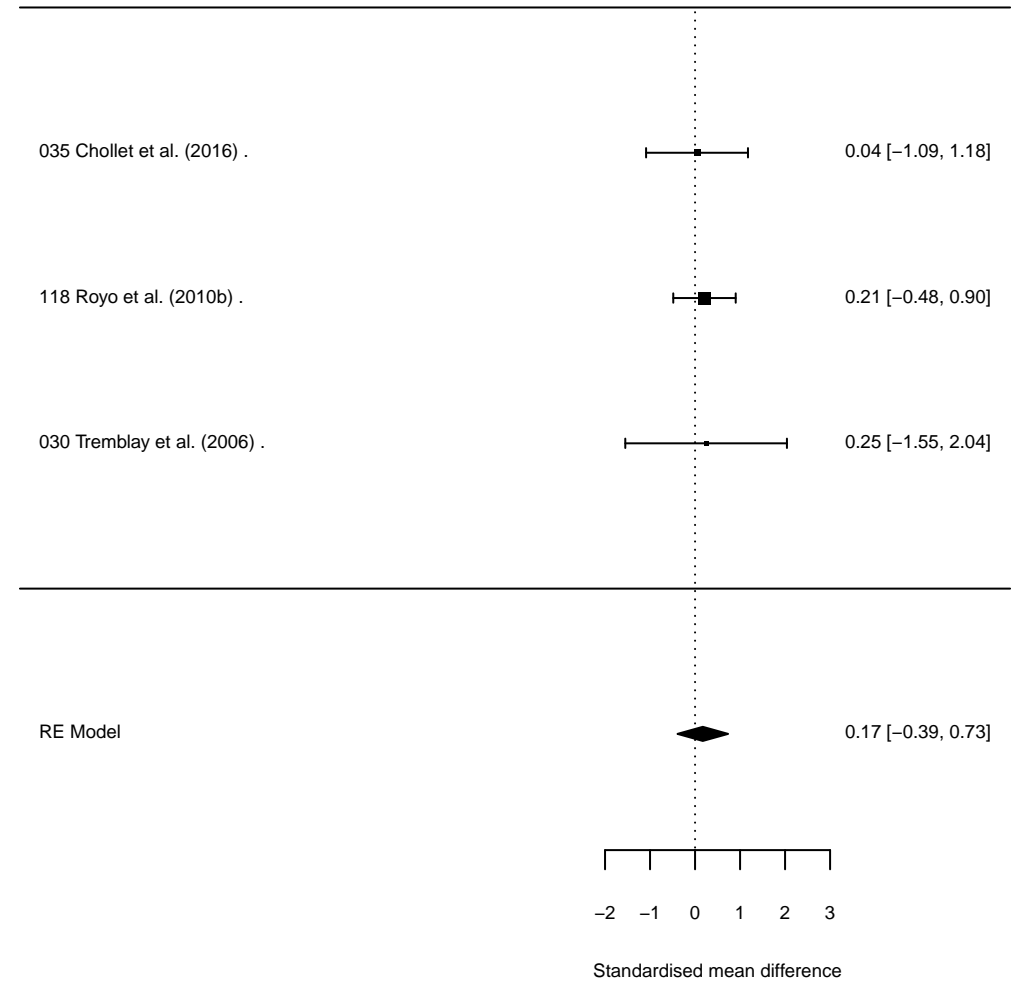

## Graminoid abundance, domestic ungulates

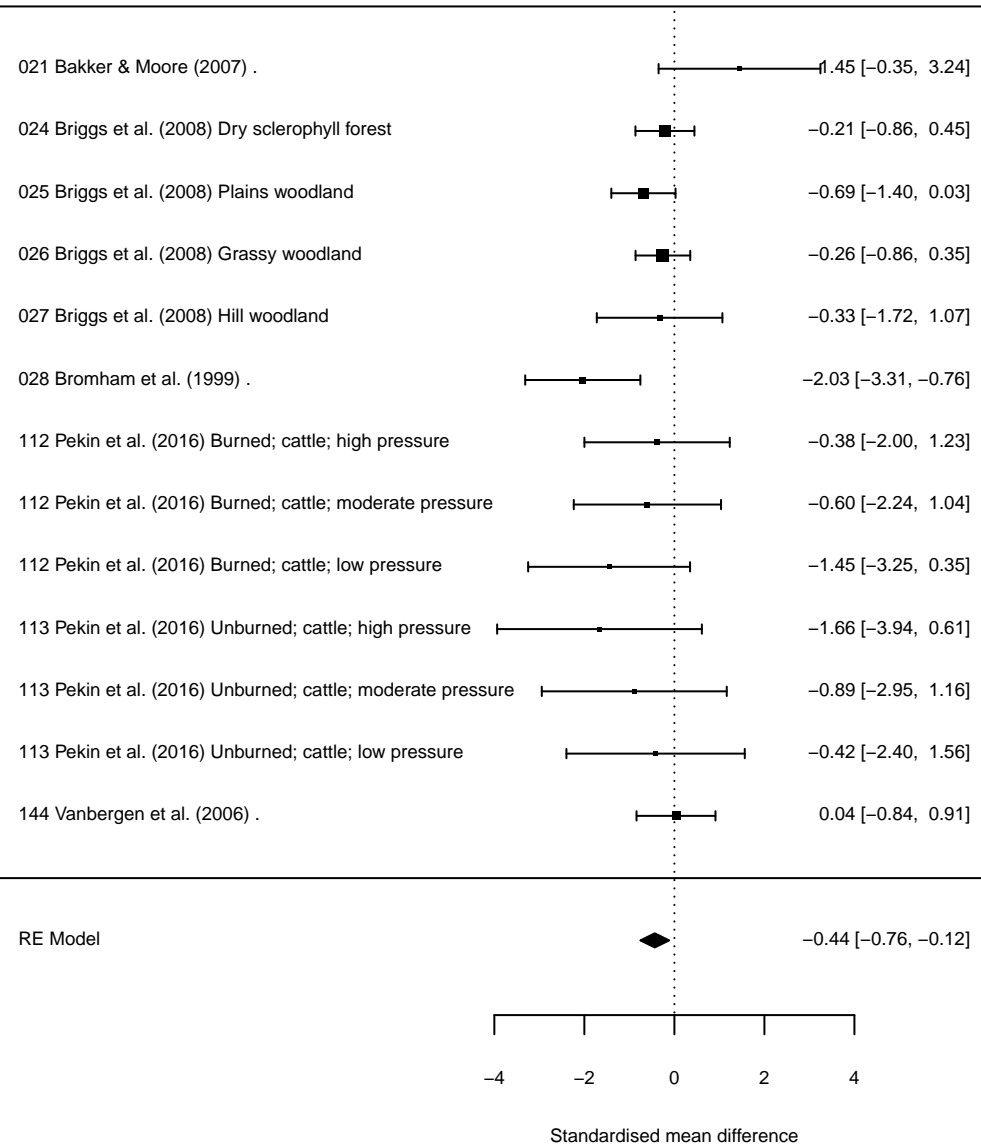

### Forb abundance, native ungulates

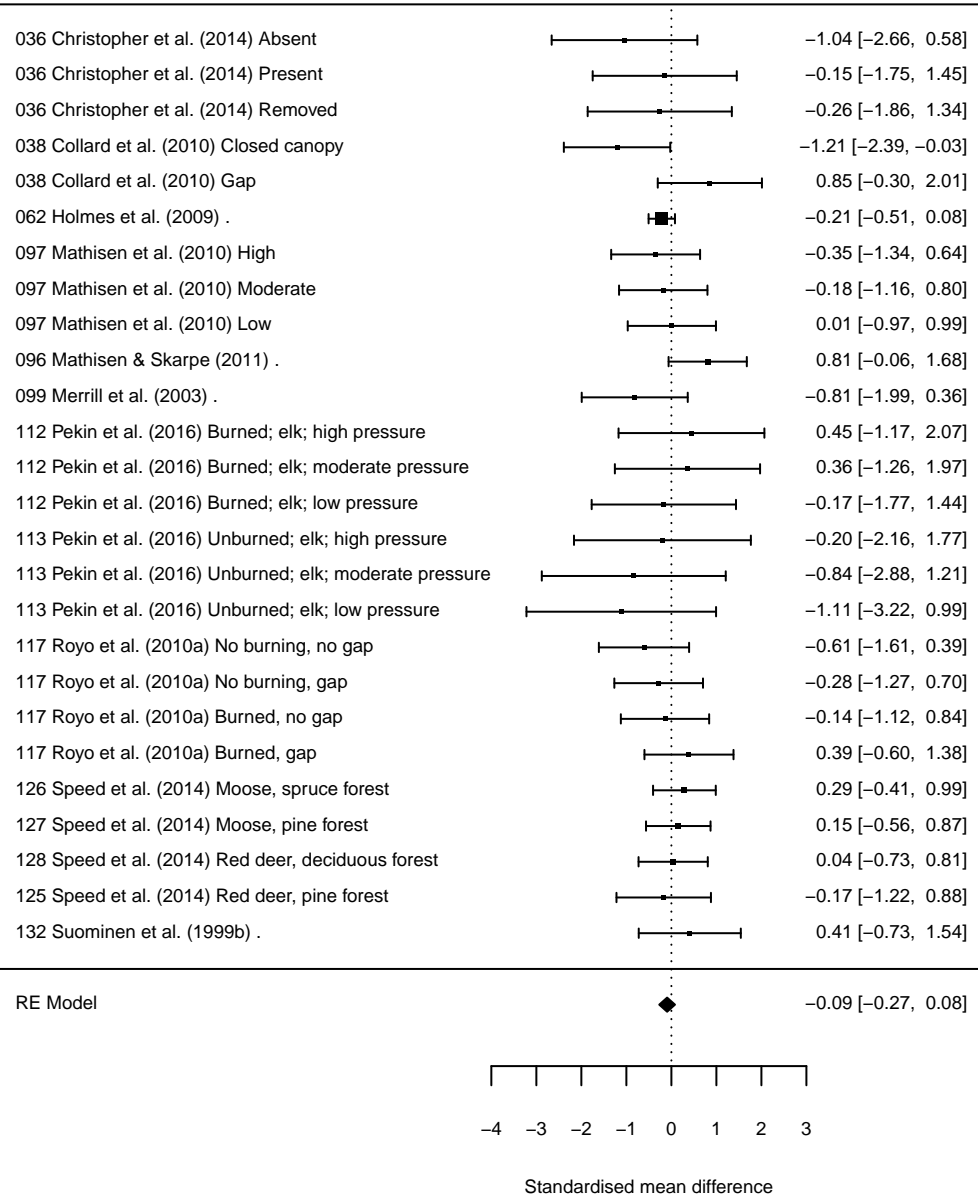

### Forb abundance, introduced ungulates

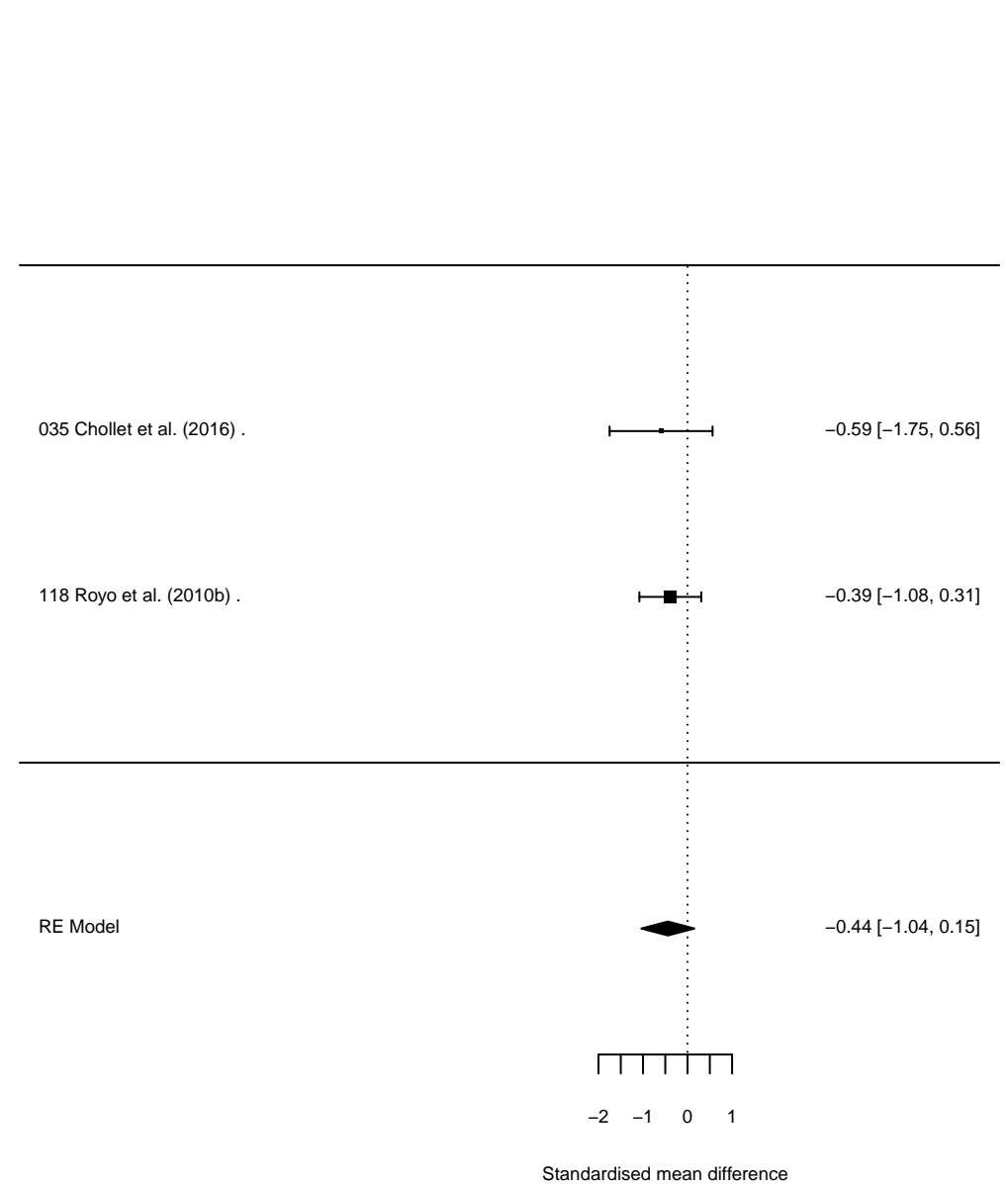

## Forb abundance, domestic ungulates

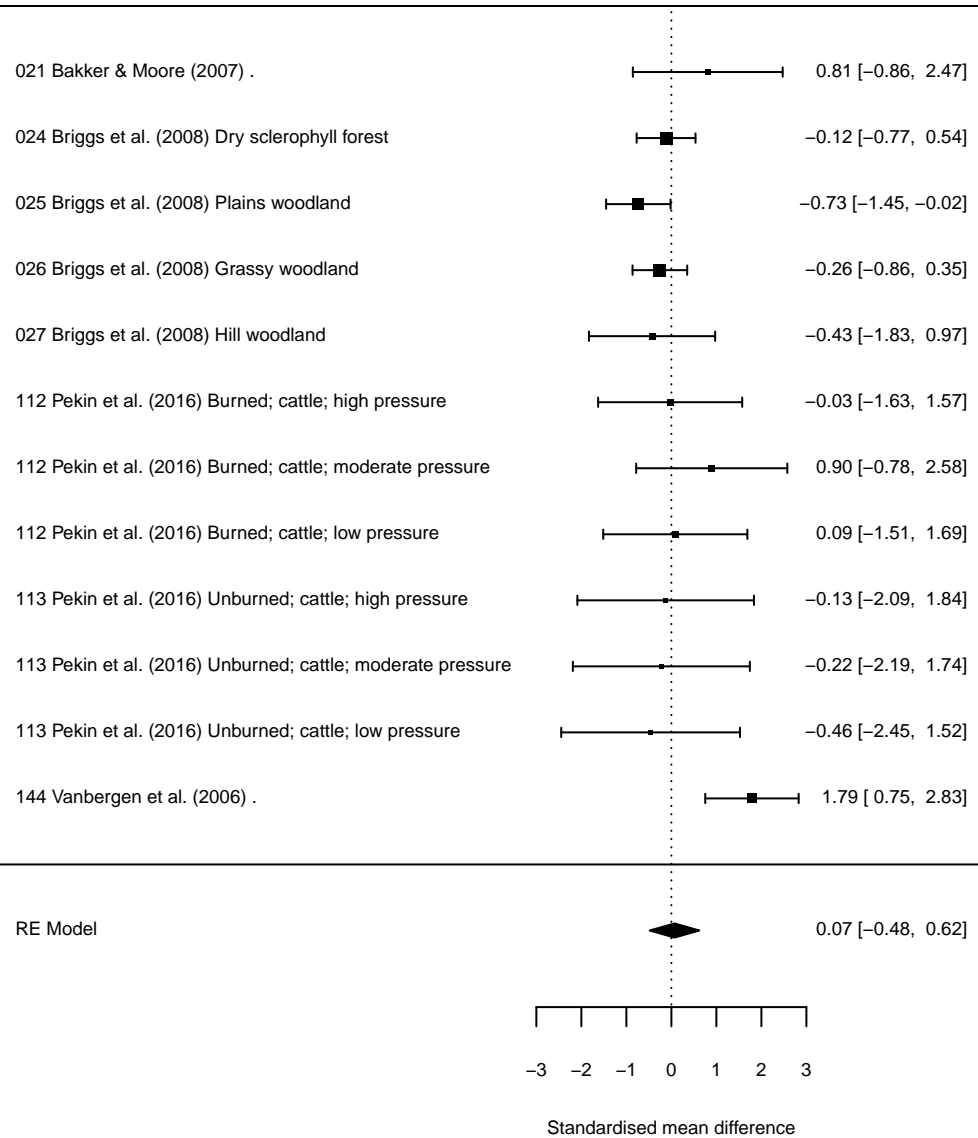

## Understorey species richness, native ungulates

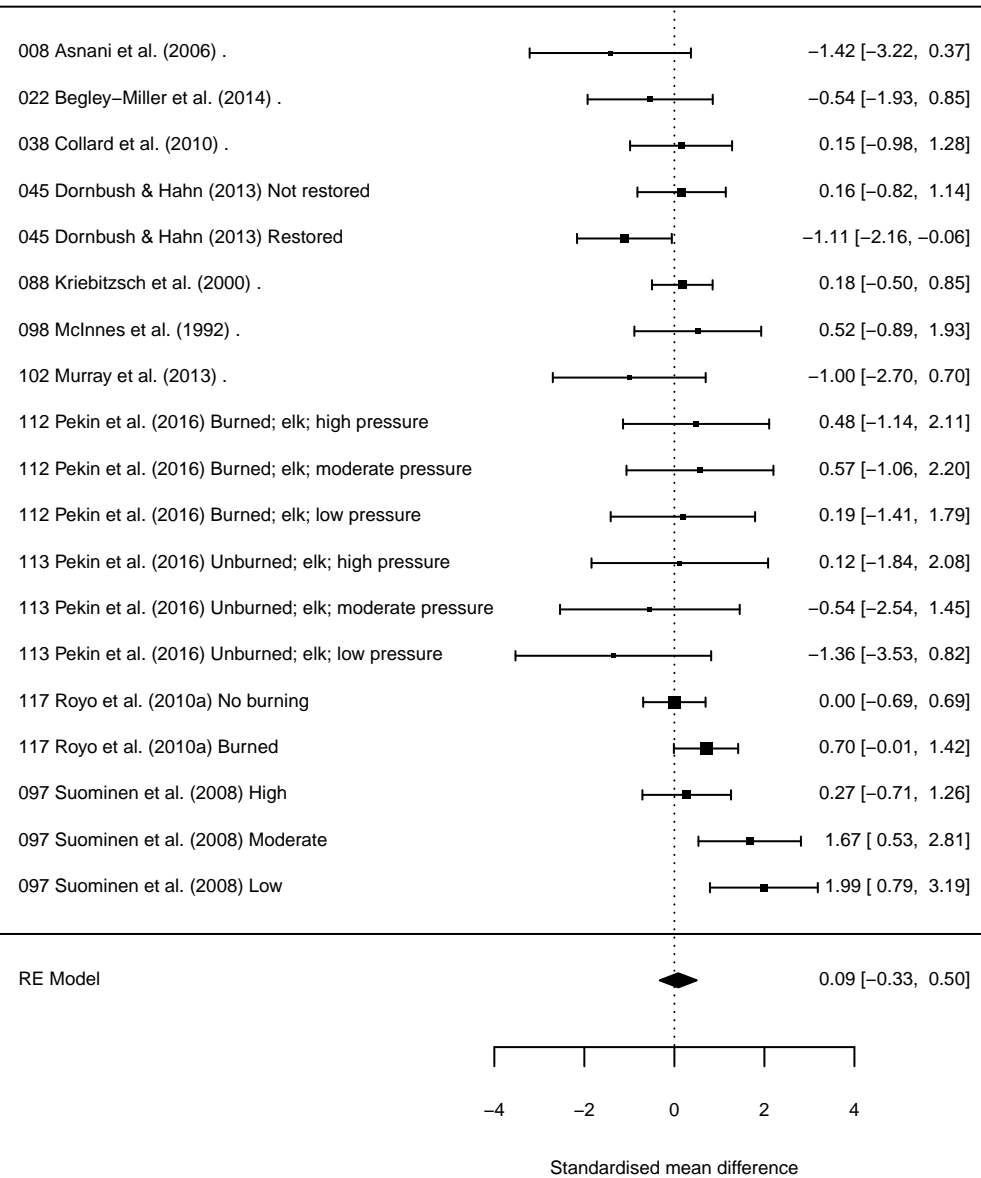

## Understorey species richness, introduced ungulates

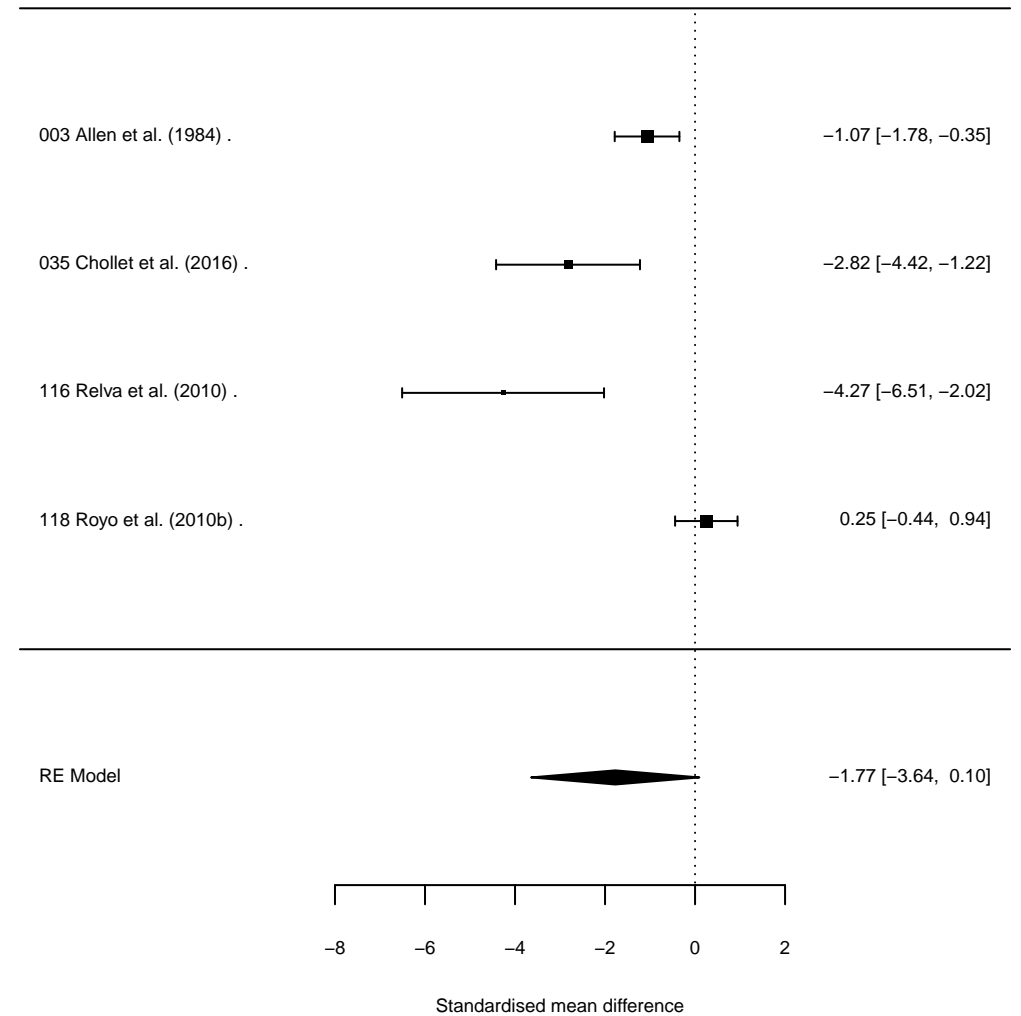

## Understorey species richness, domestic ungulates

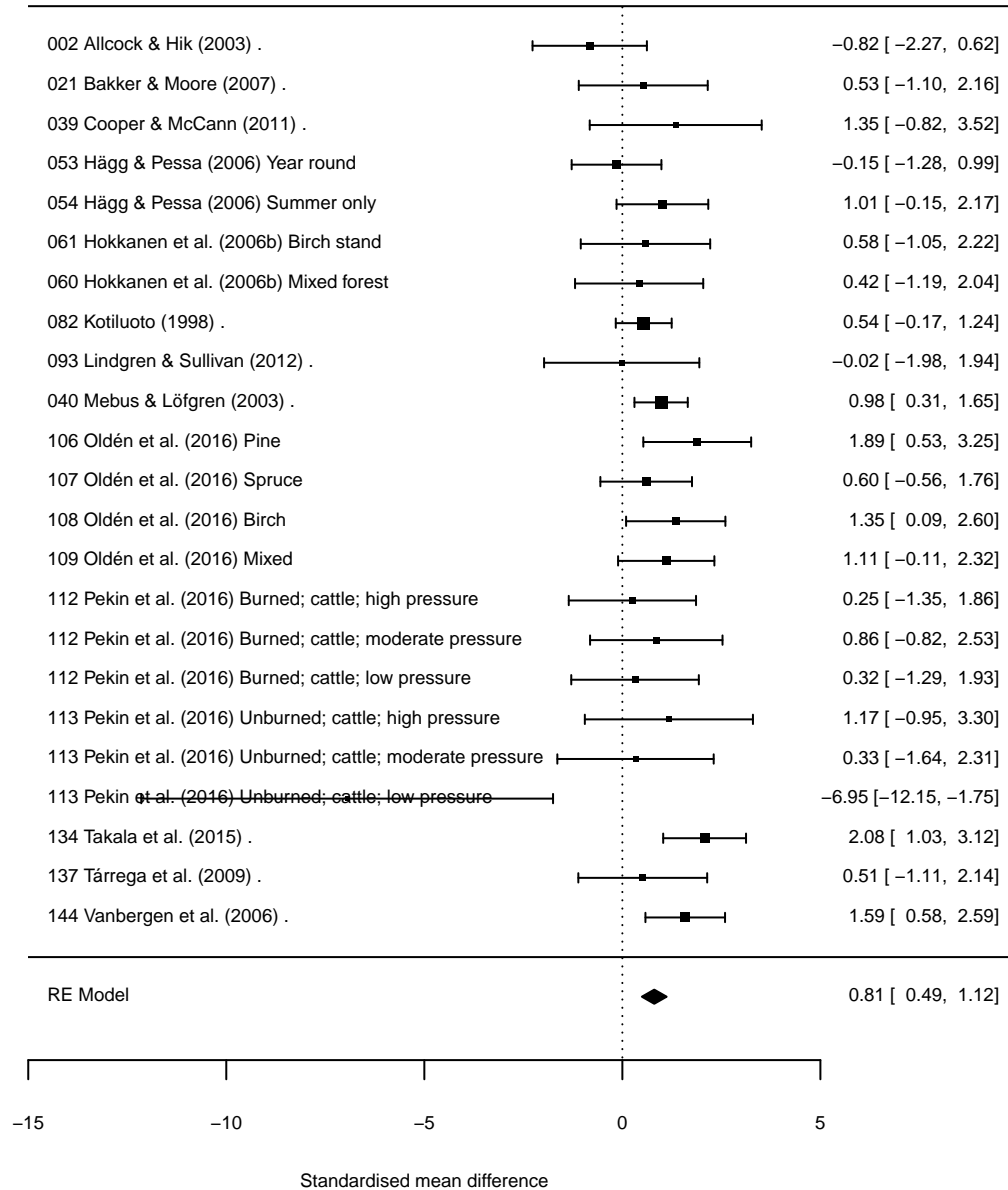

## Woody species richness, native ungulates

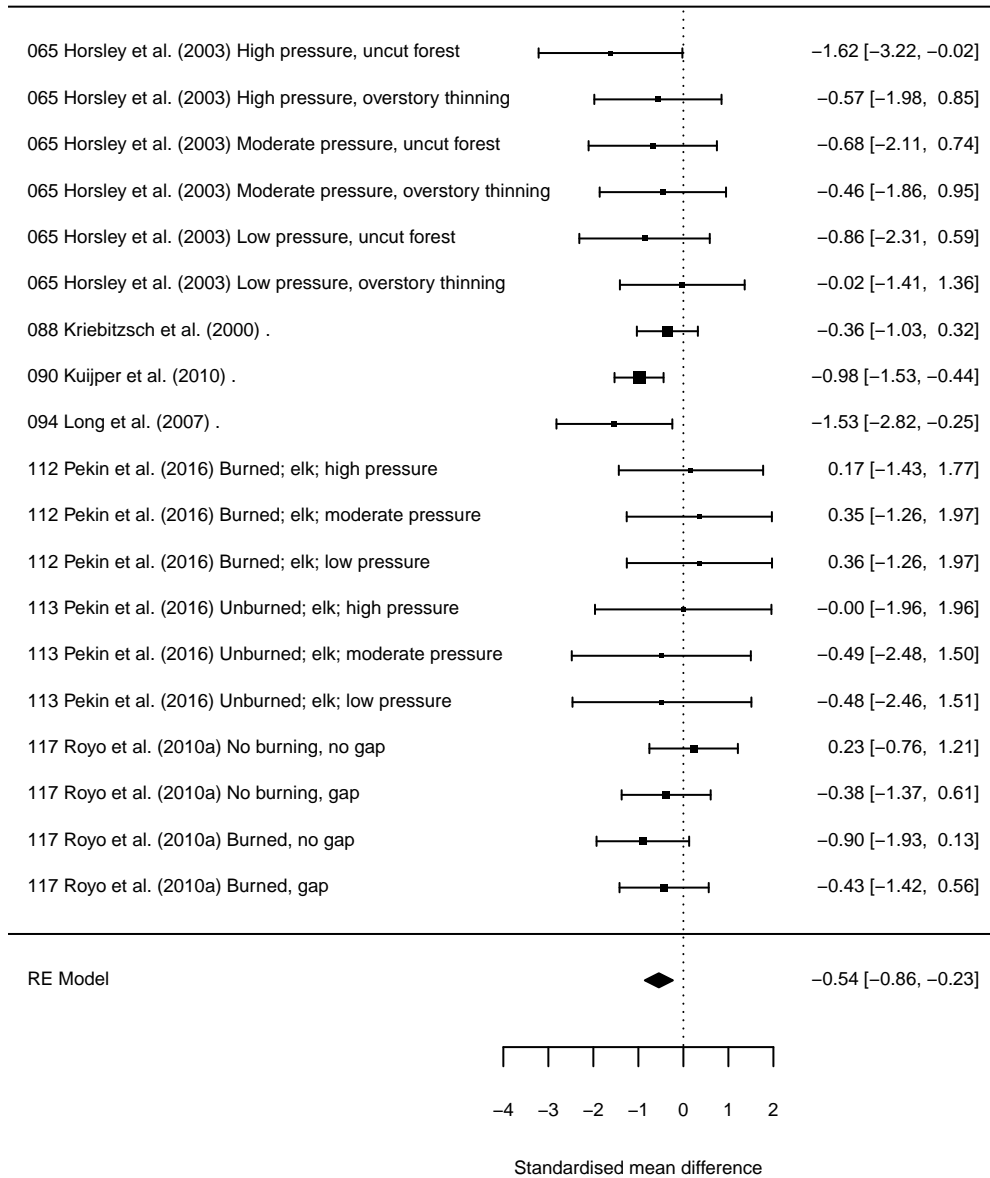

## Woody species richness, introduced ungulates

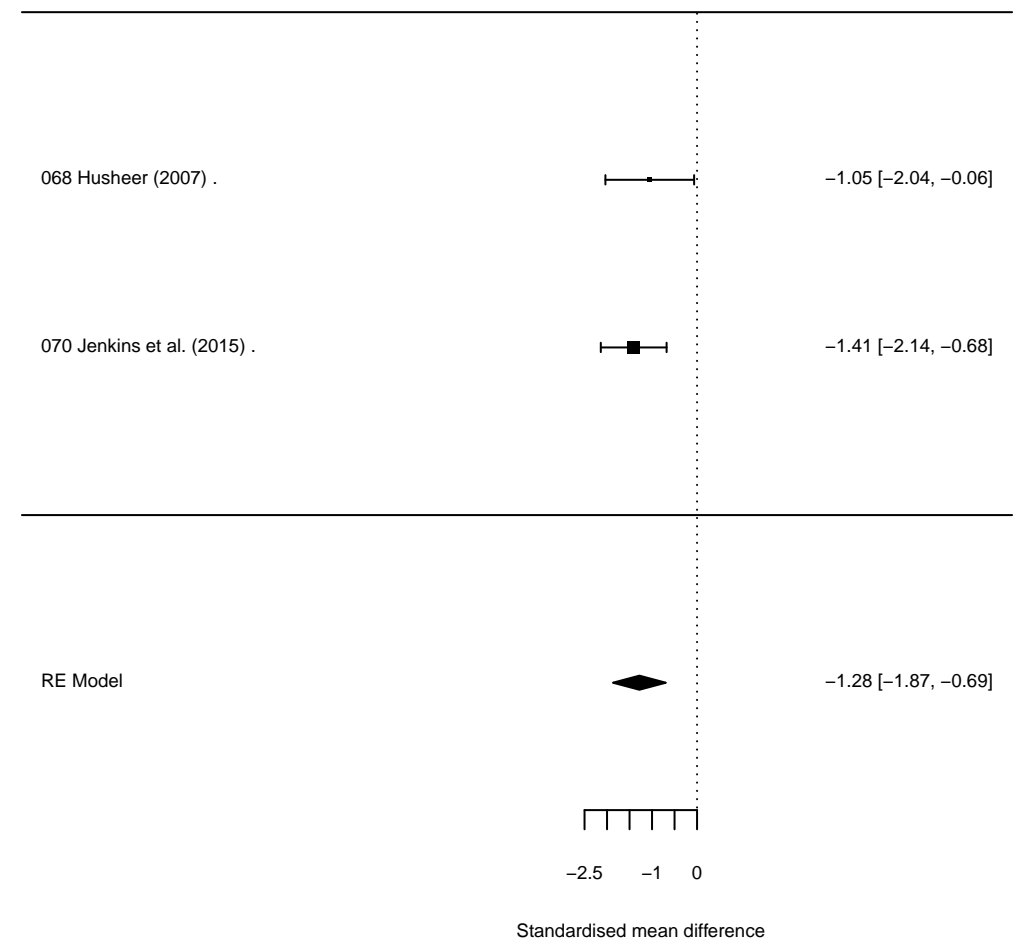

## Woody species richness, domestic ungulates

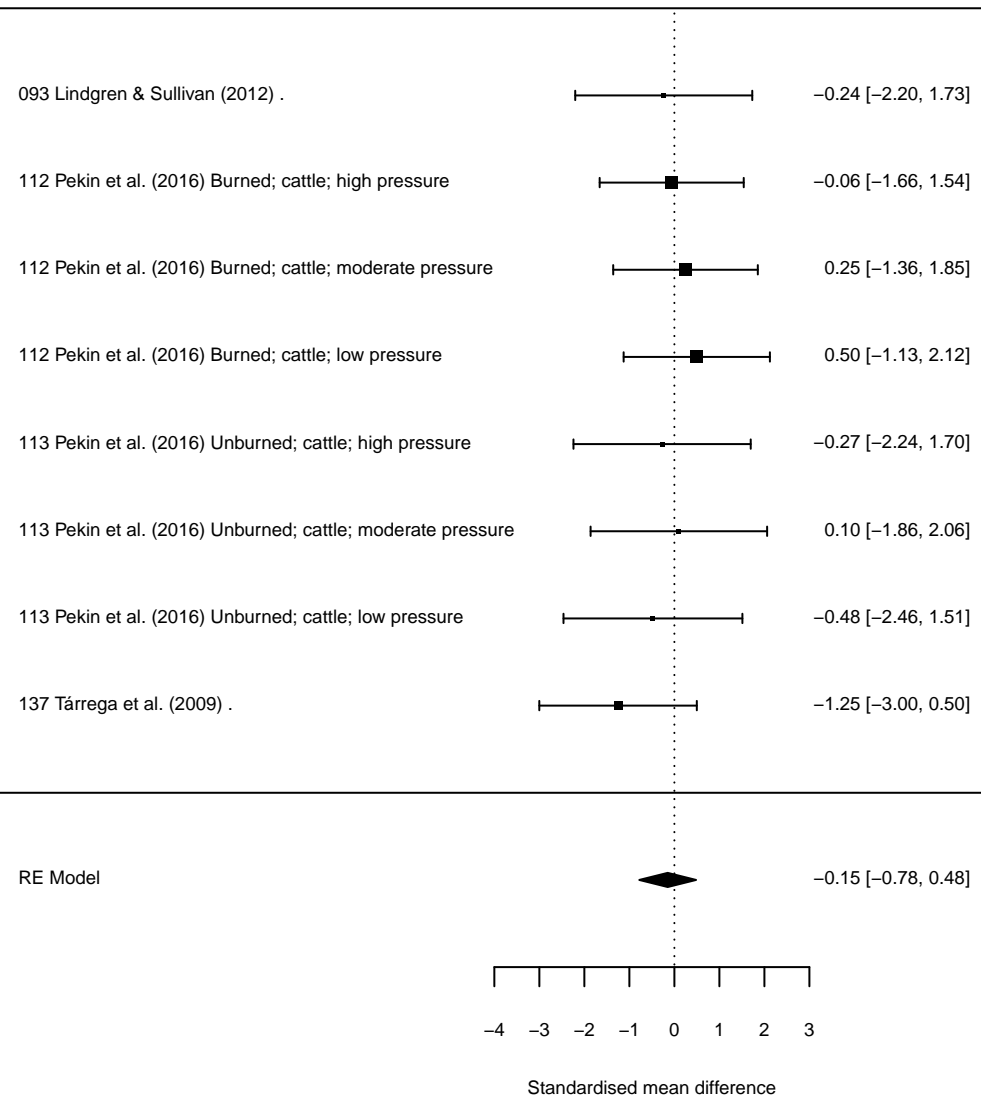

## Graminoid species richness, domestic ungulates

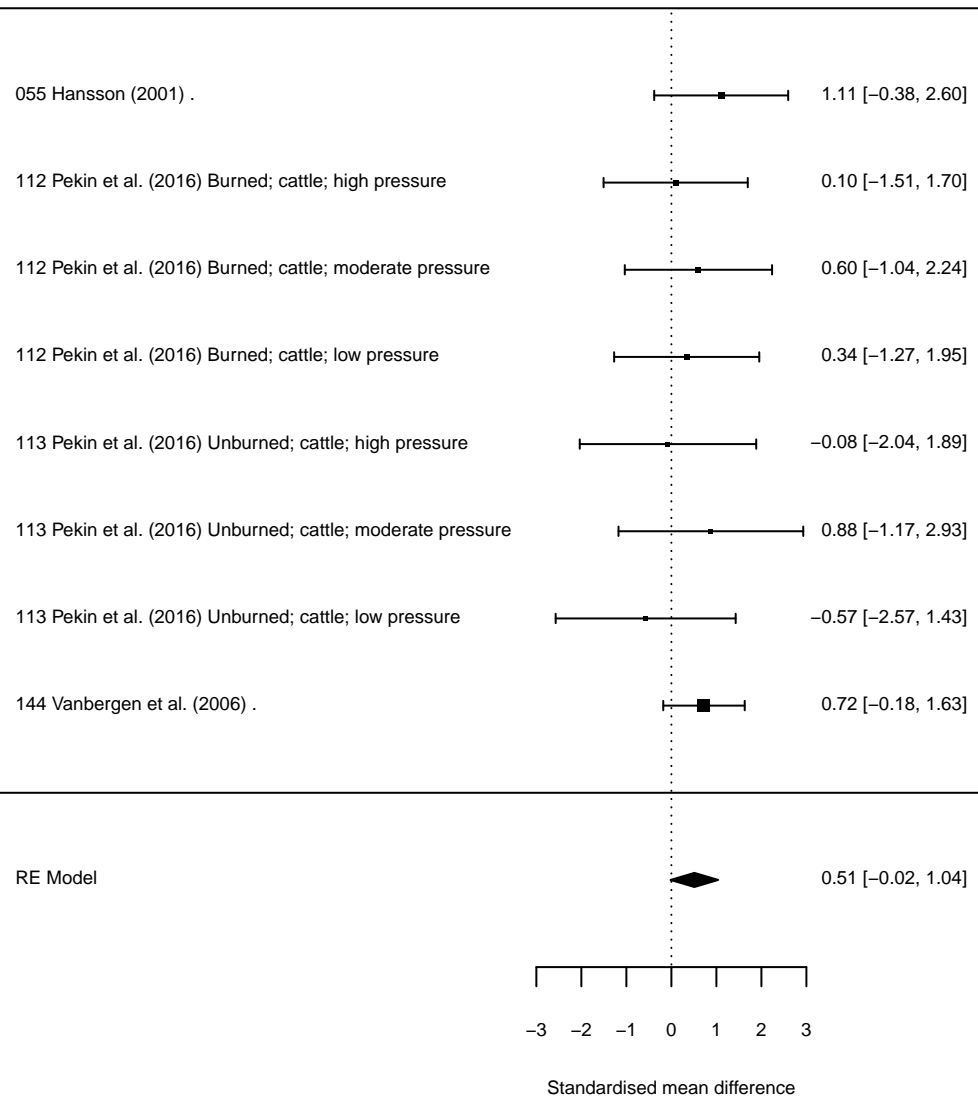

## Forb species richness, native ungulates

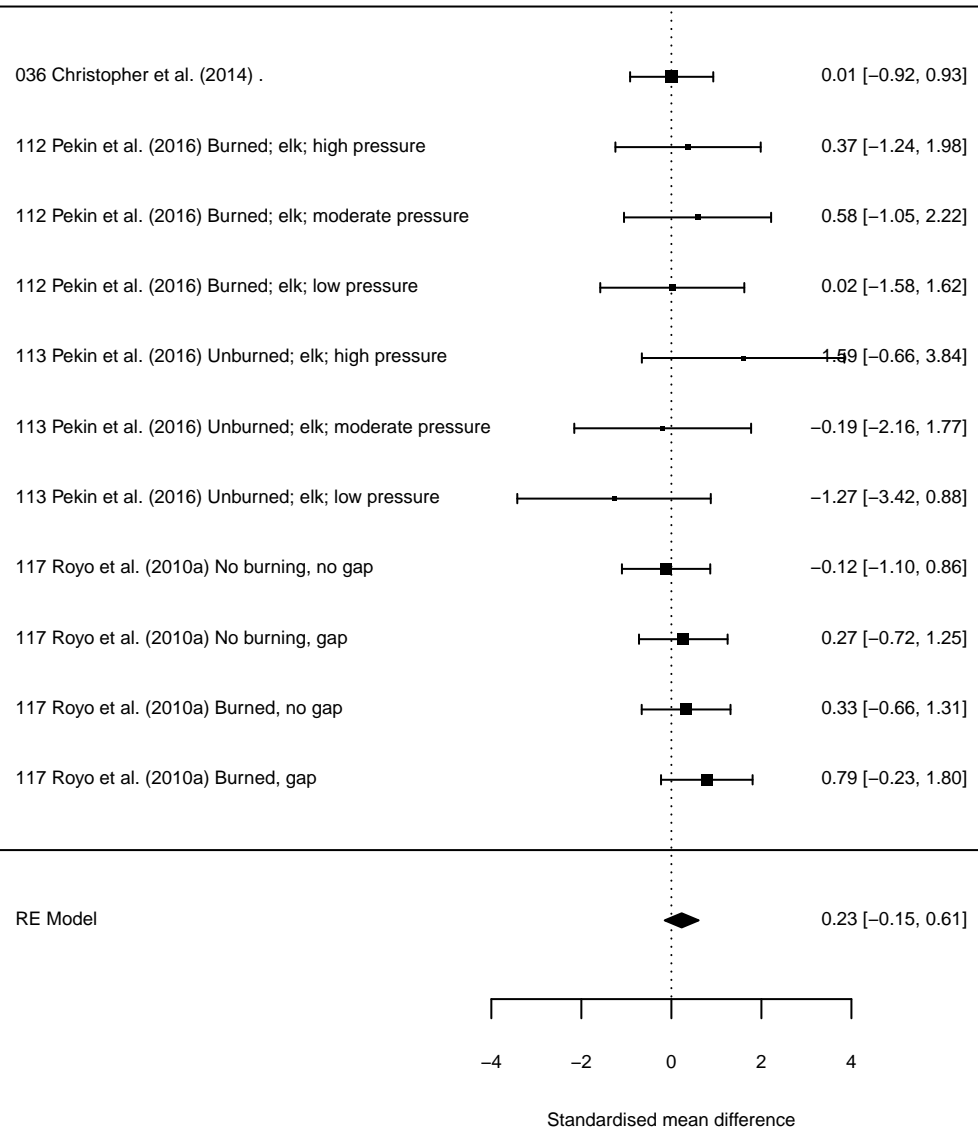

## Forb species richness, domestic ungulates

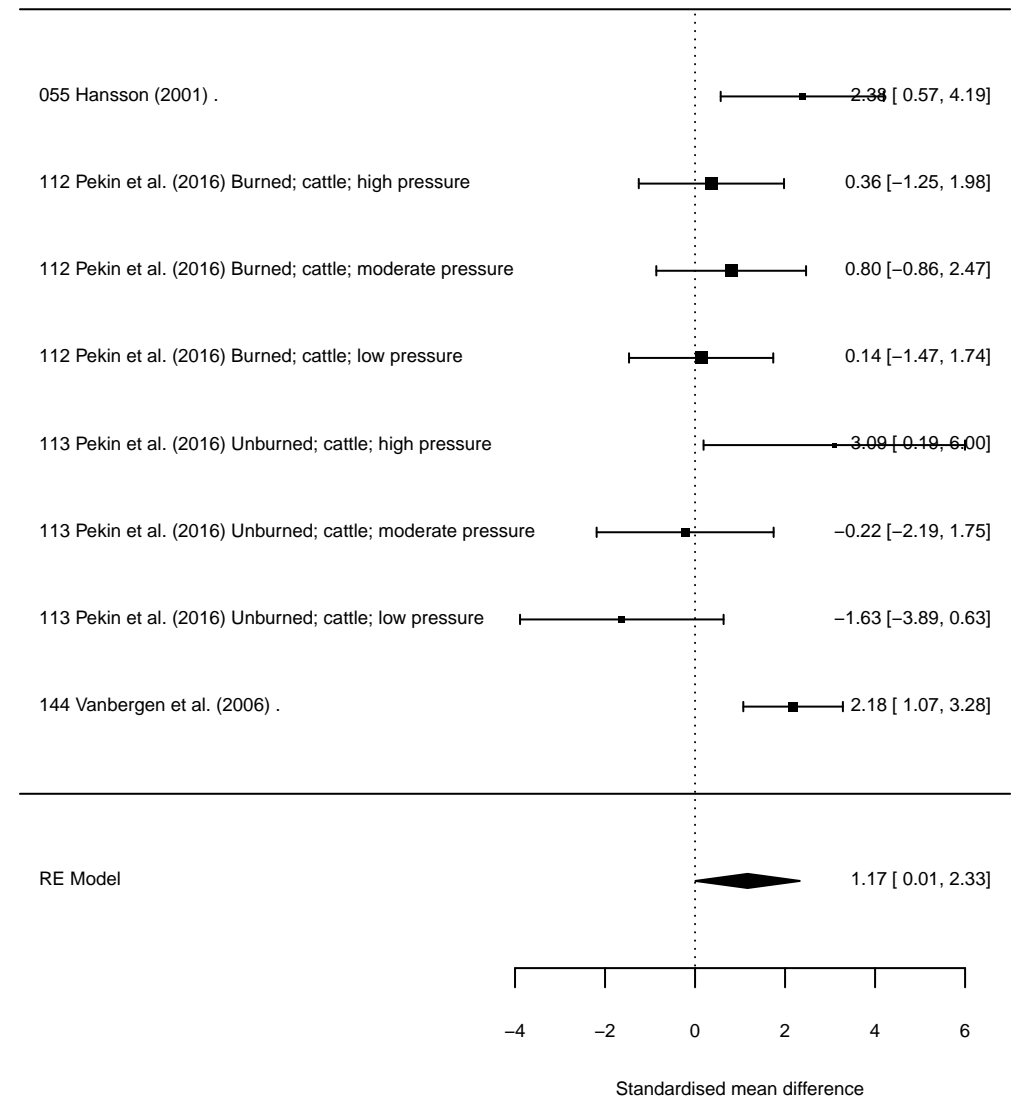

## Understorey abundance, browsers

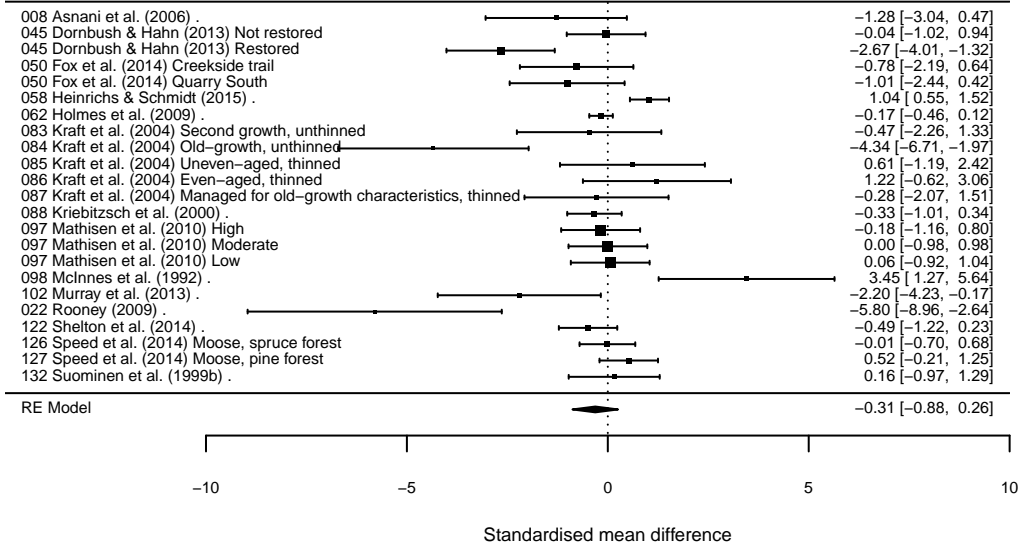

## Understorey abundance, intermediate grazers/browsers

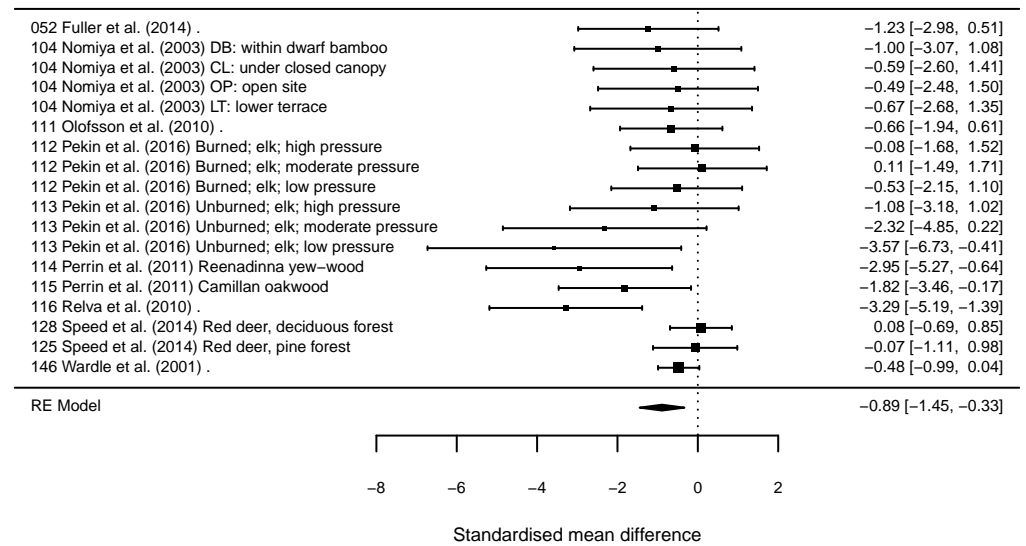

## Understorey abundance, grazers

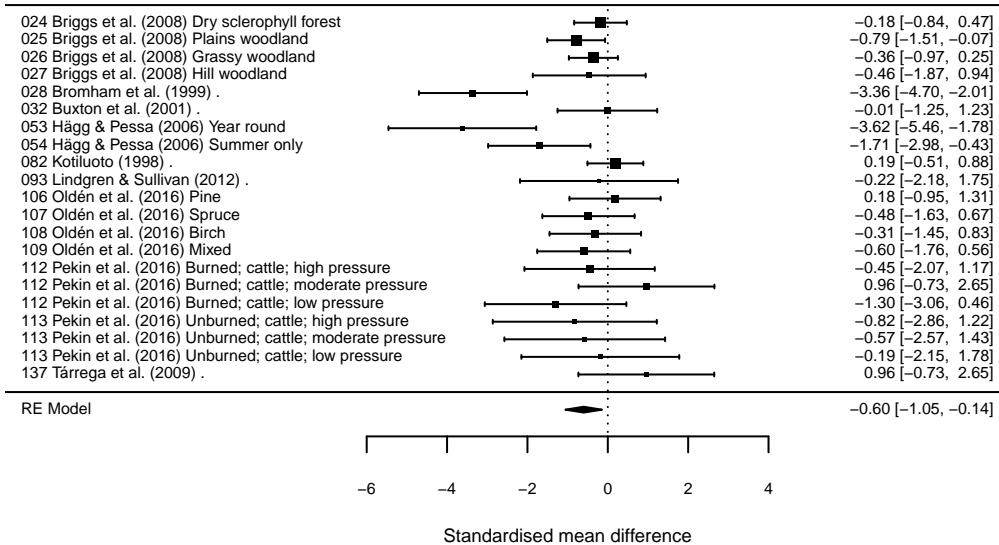

## Understorey abundance, mixed herbivores

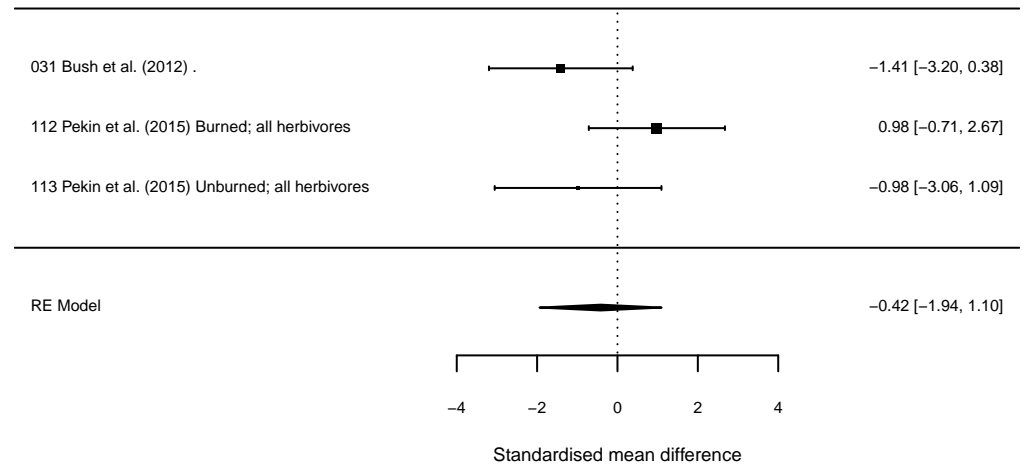

### Understorey species richness, browsers

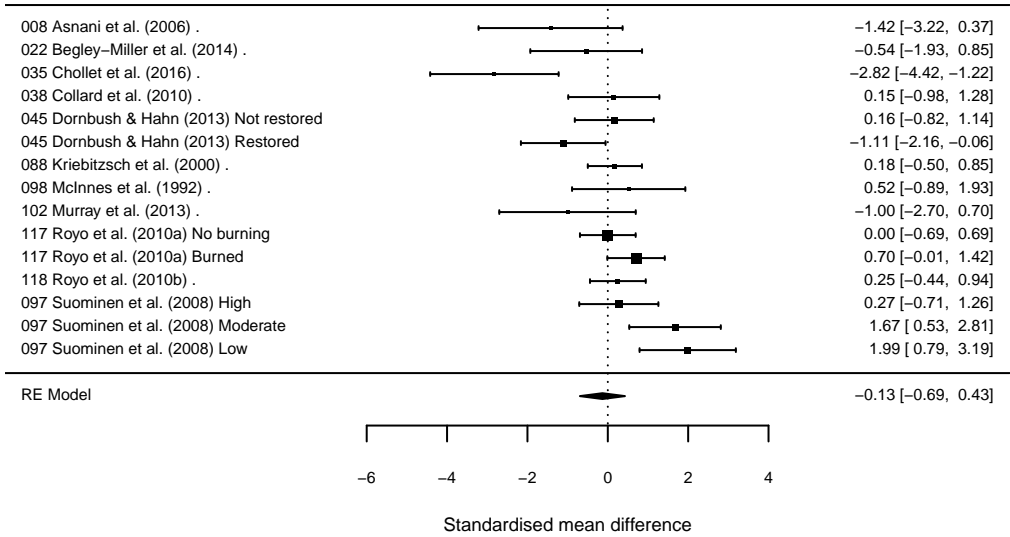

### Understorey species richness, intermediate grazers/browsers

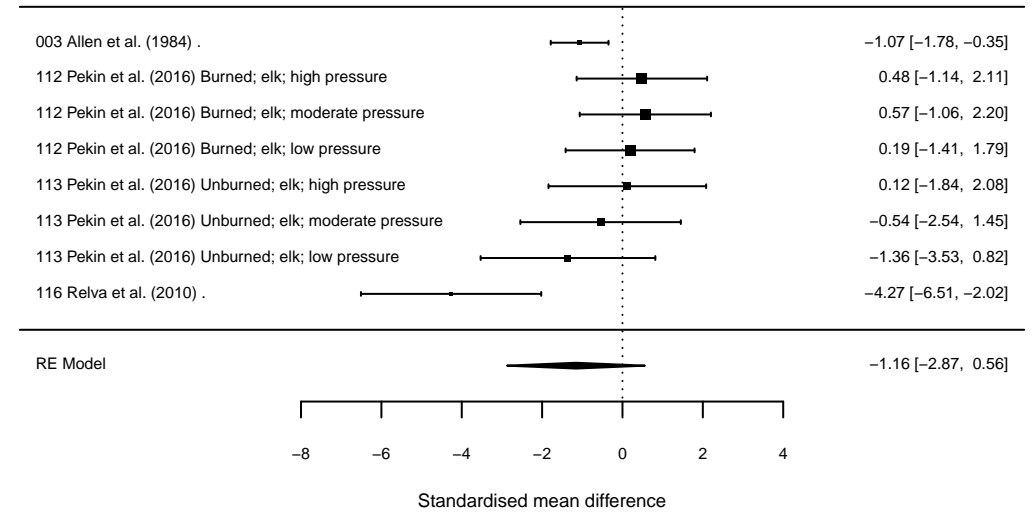

### Understorey species richness, grazers

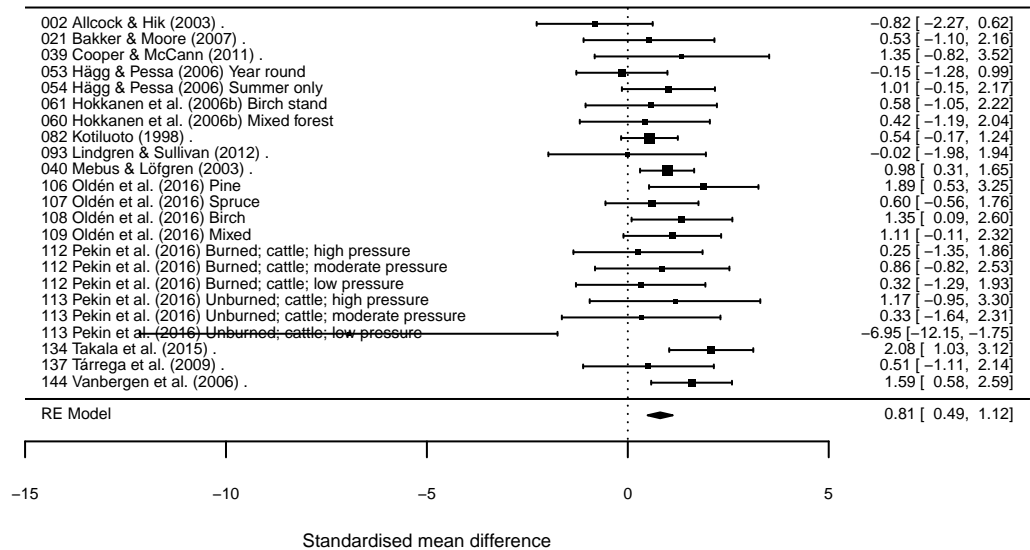

### Understorey abundance, fencing studies

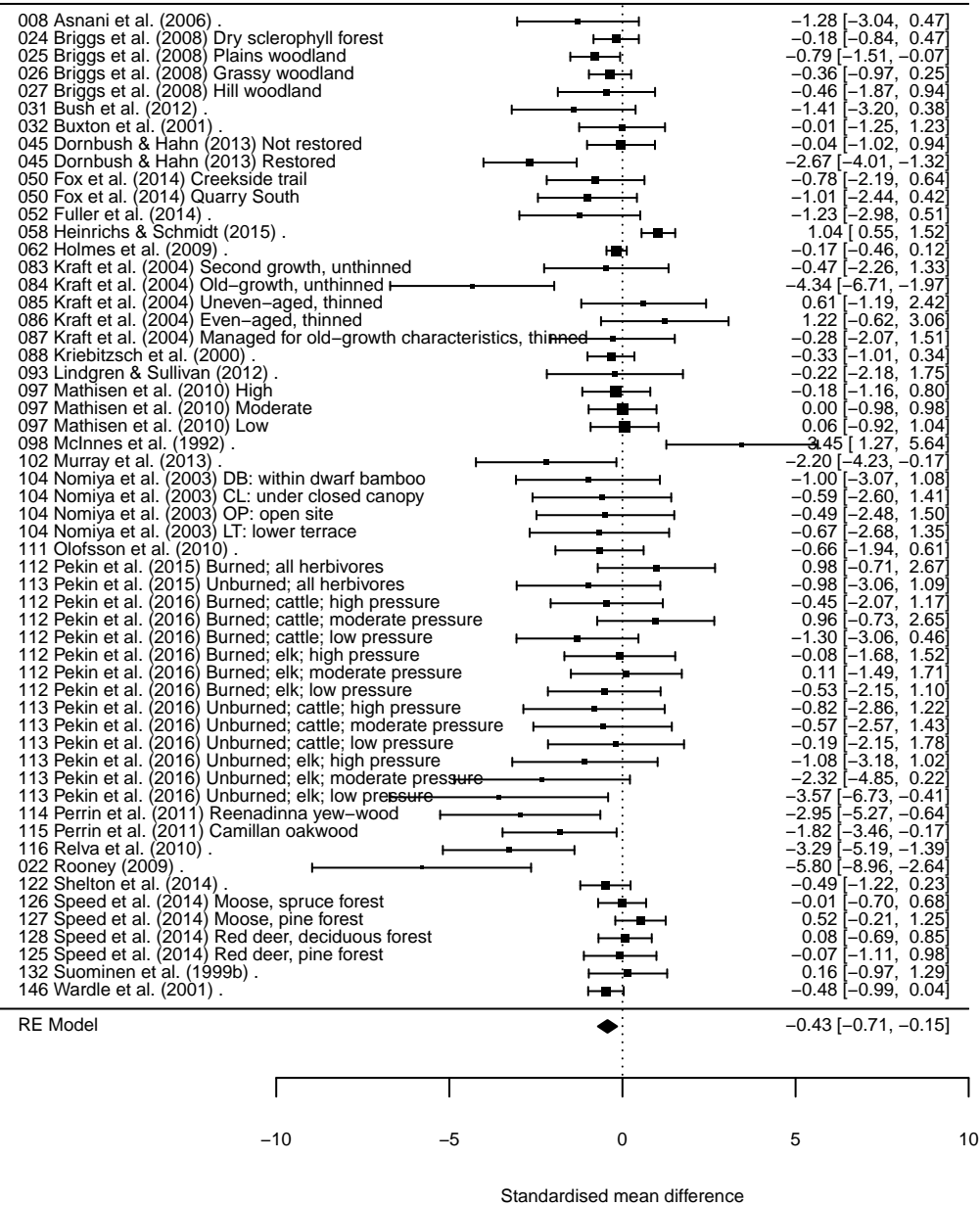

### Understorey abundance, sustained/abandoned/resumed livestock grazing

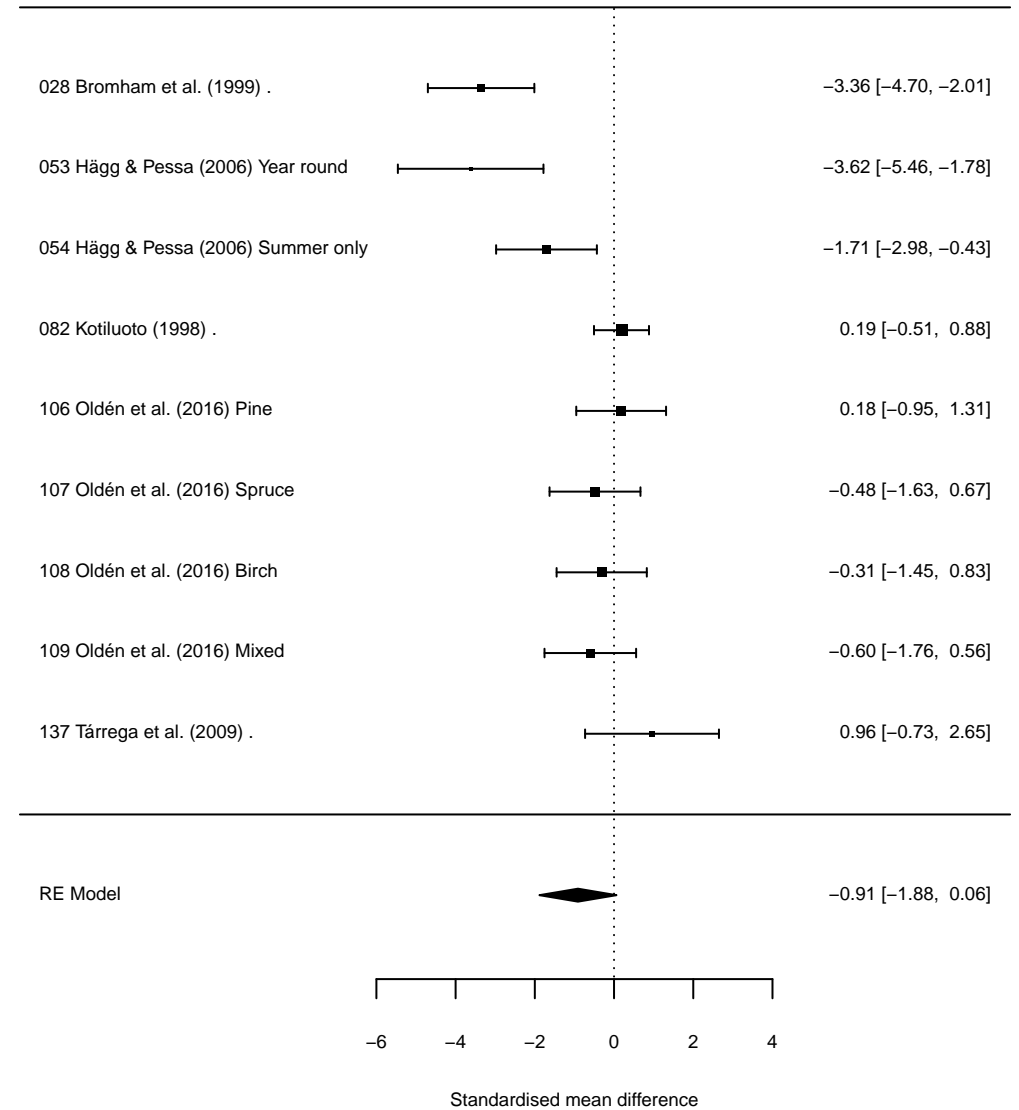

## Understorey species richness, fencing studies

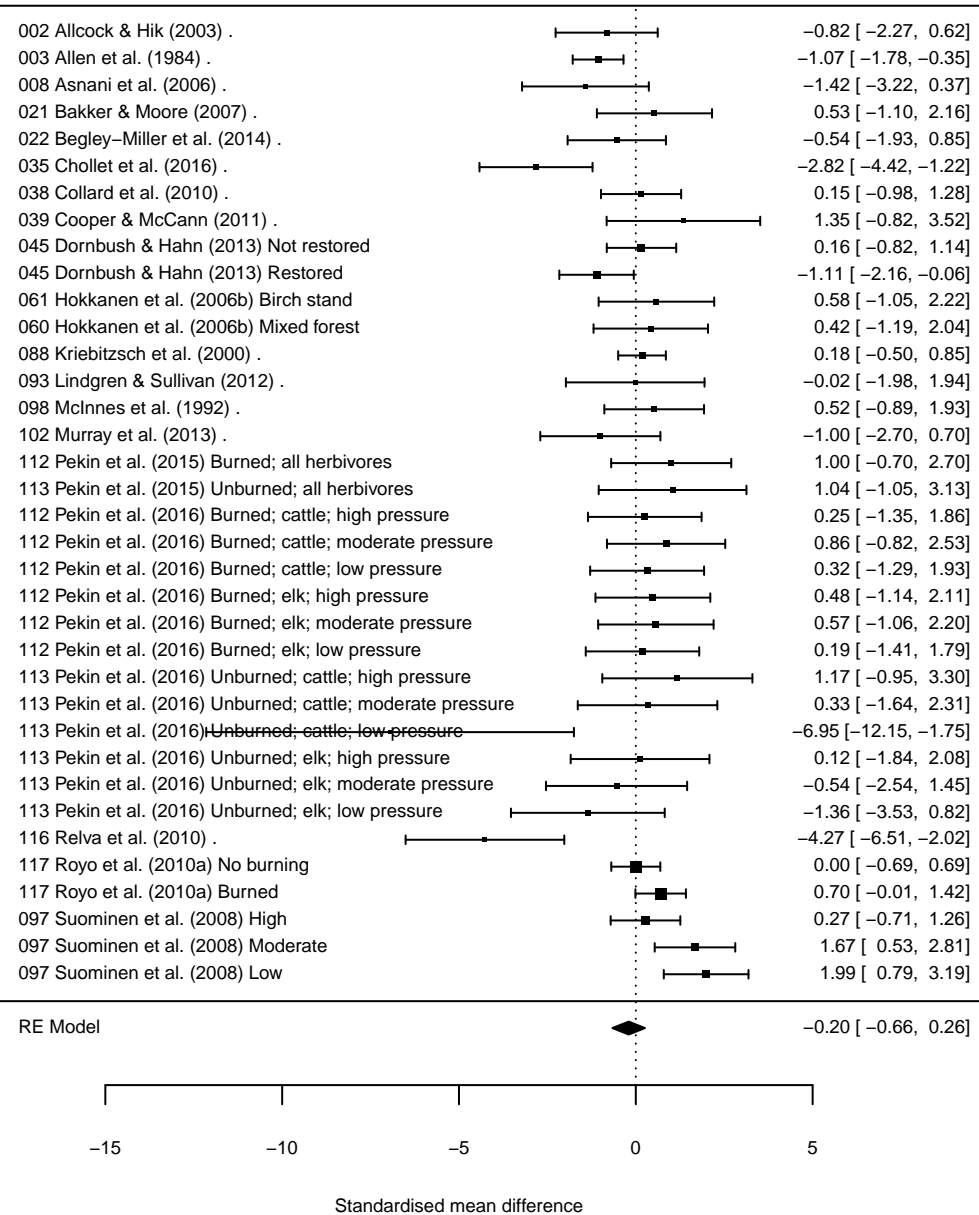

## Understorey species richness, sustained/abandoned/resumed livestock grazing

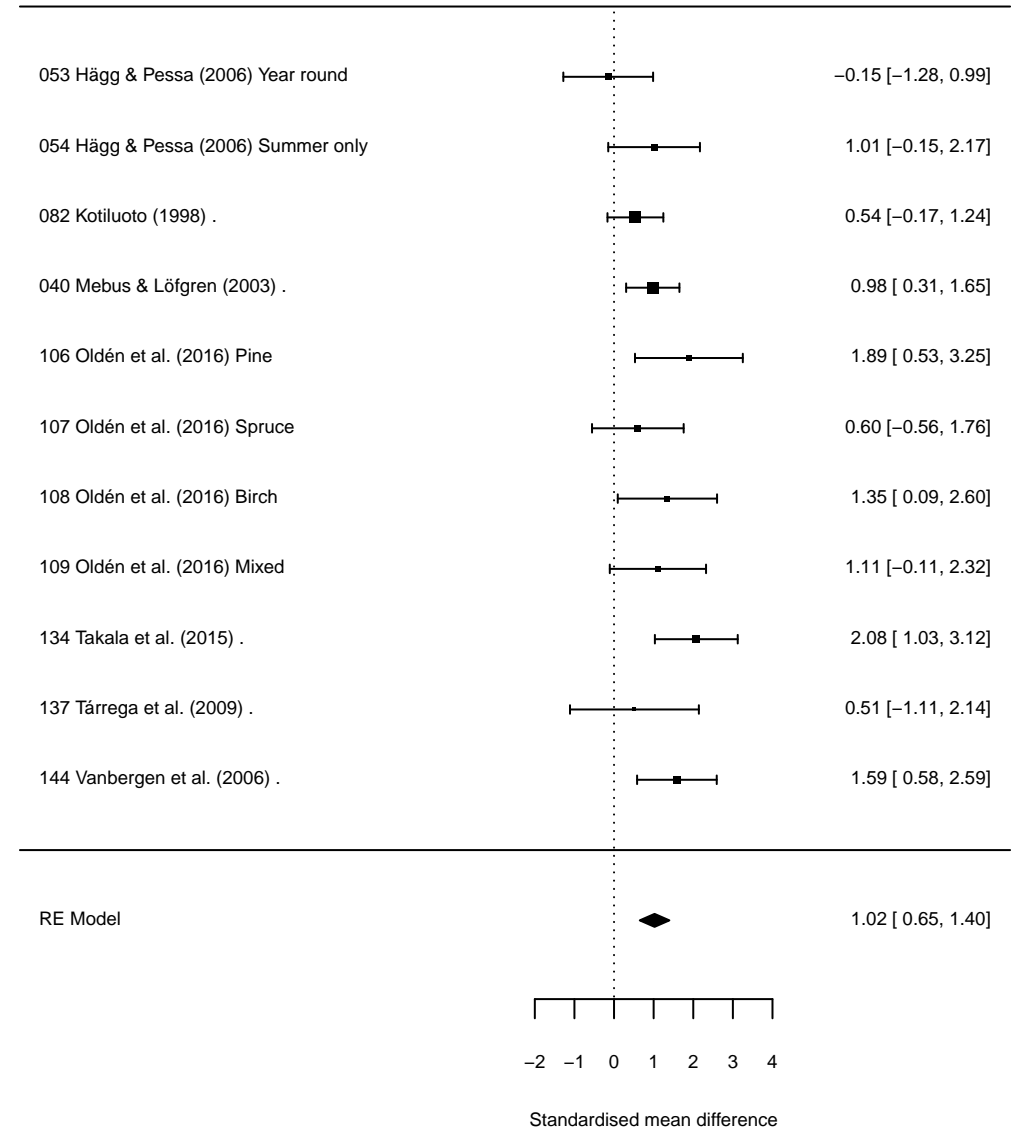

## Understorey species richness, fencing of wild ungulates

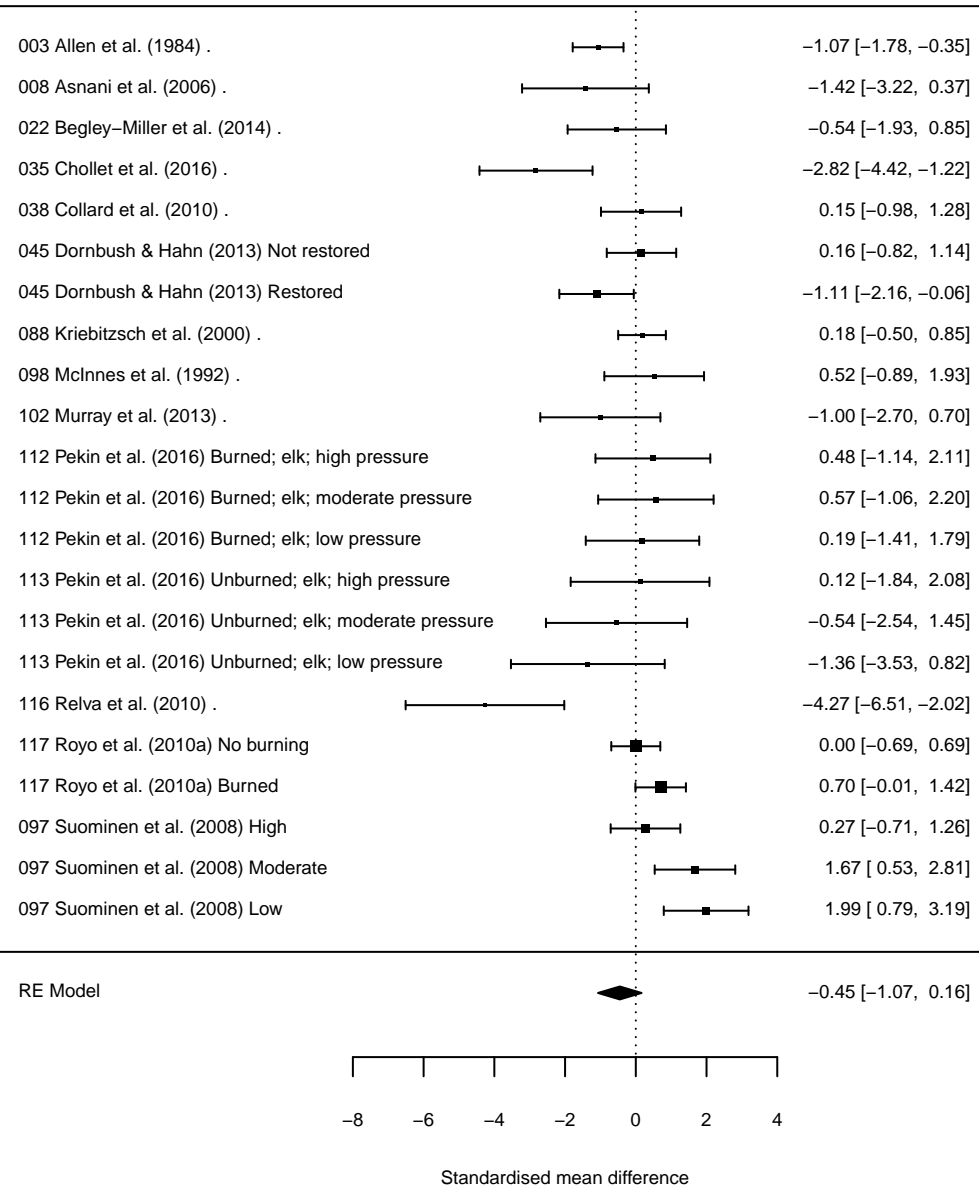

## Understorey species richness, fencing of livestock

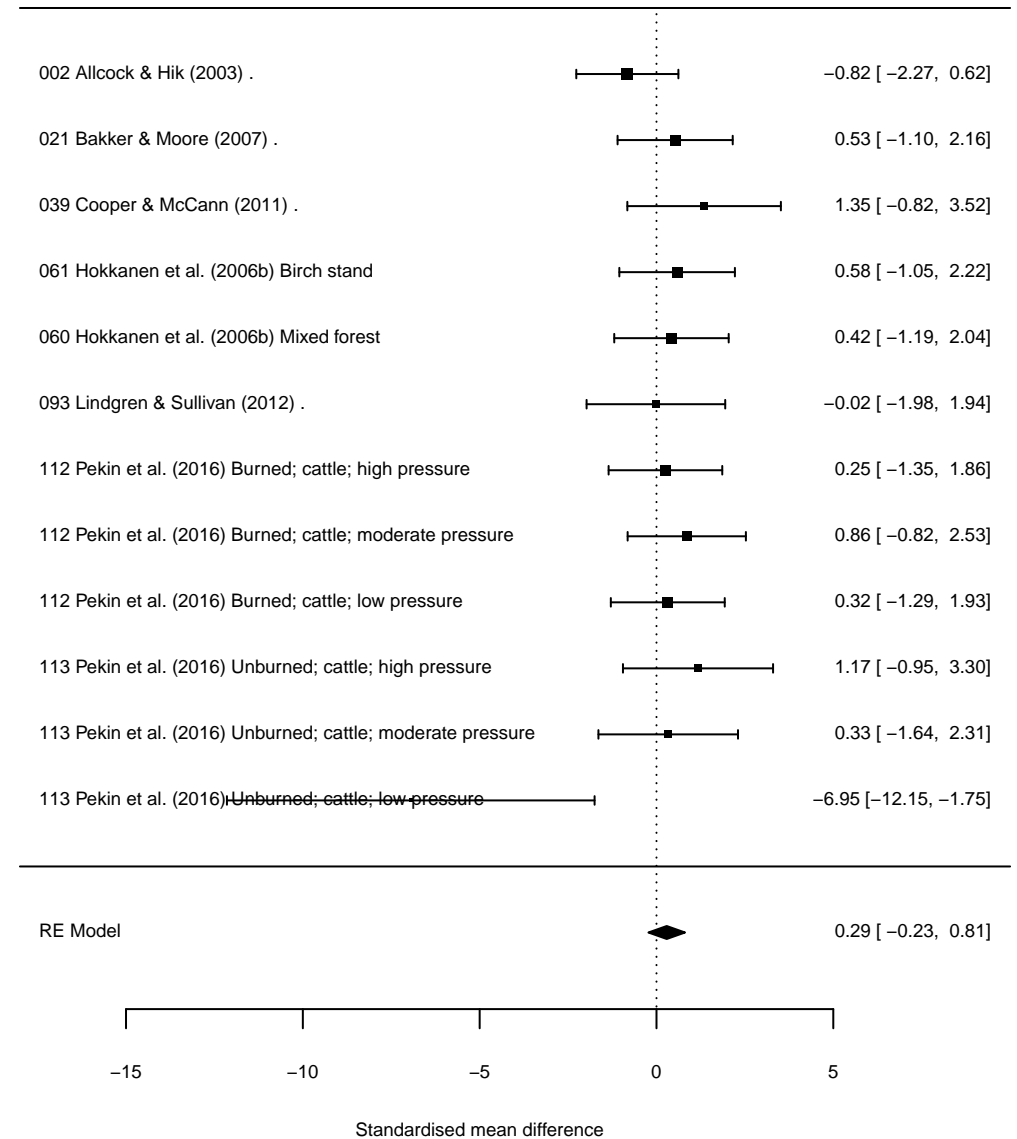

### Understorey abundance, poor-soil forest

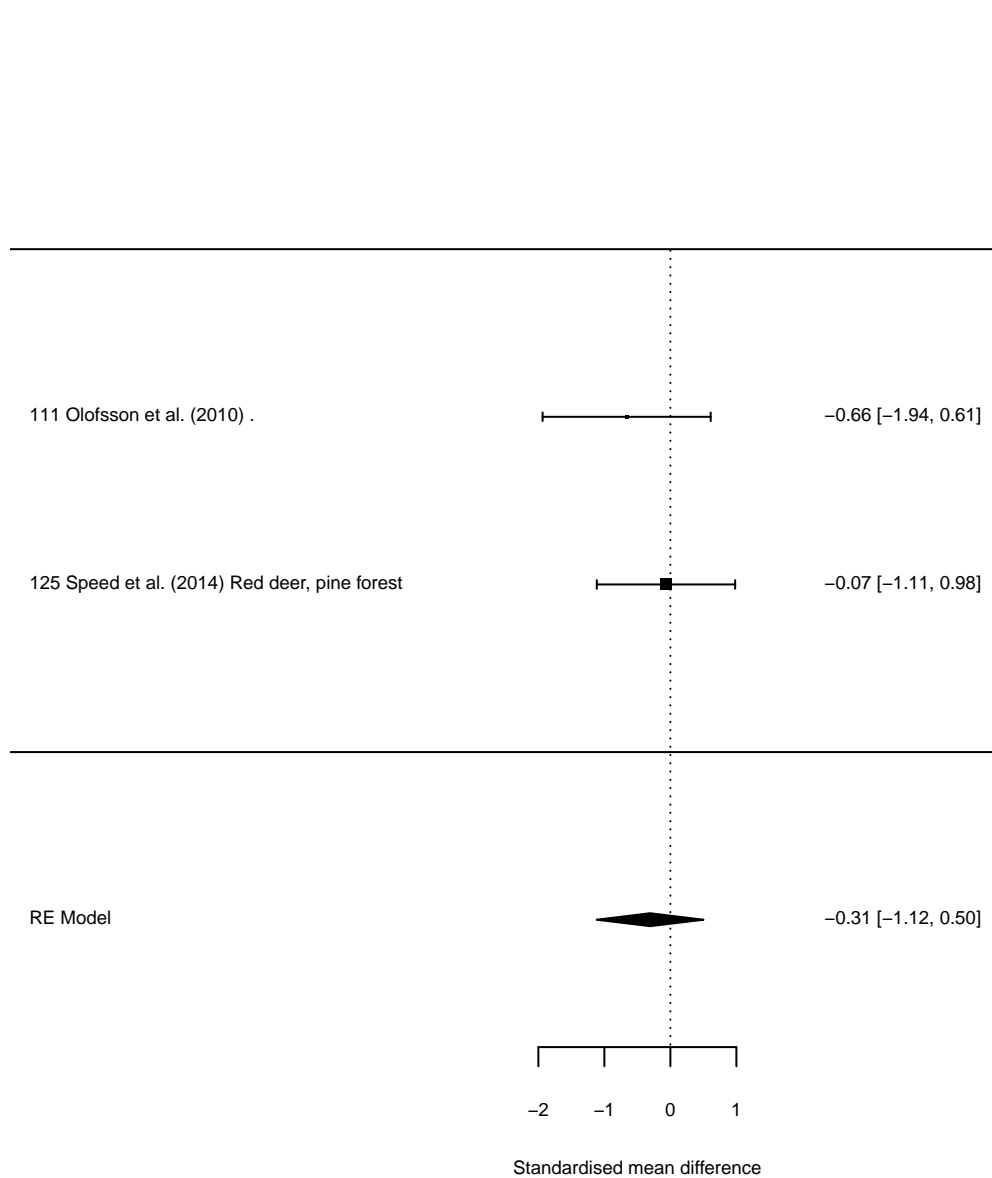

### Understorey abundance, richer-soil conifers

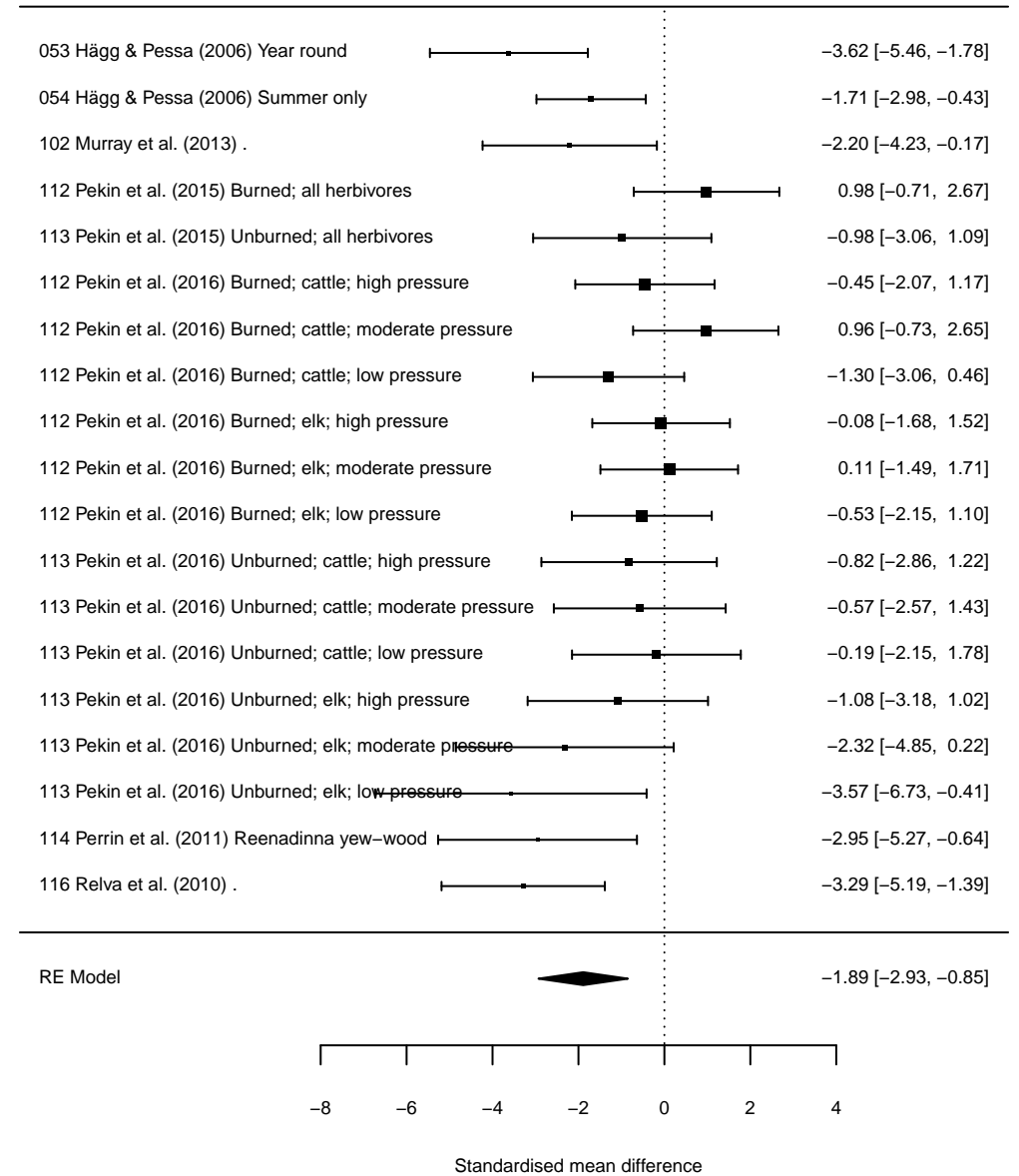

## Understorey abundance, boreal broadleaf/mixed

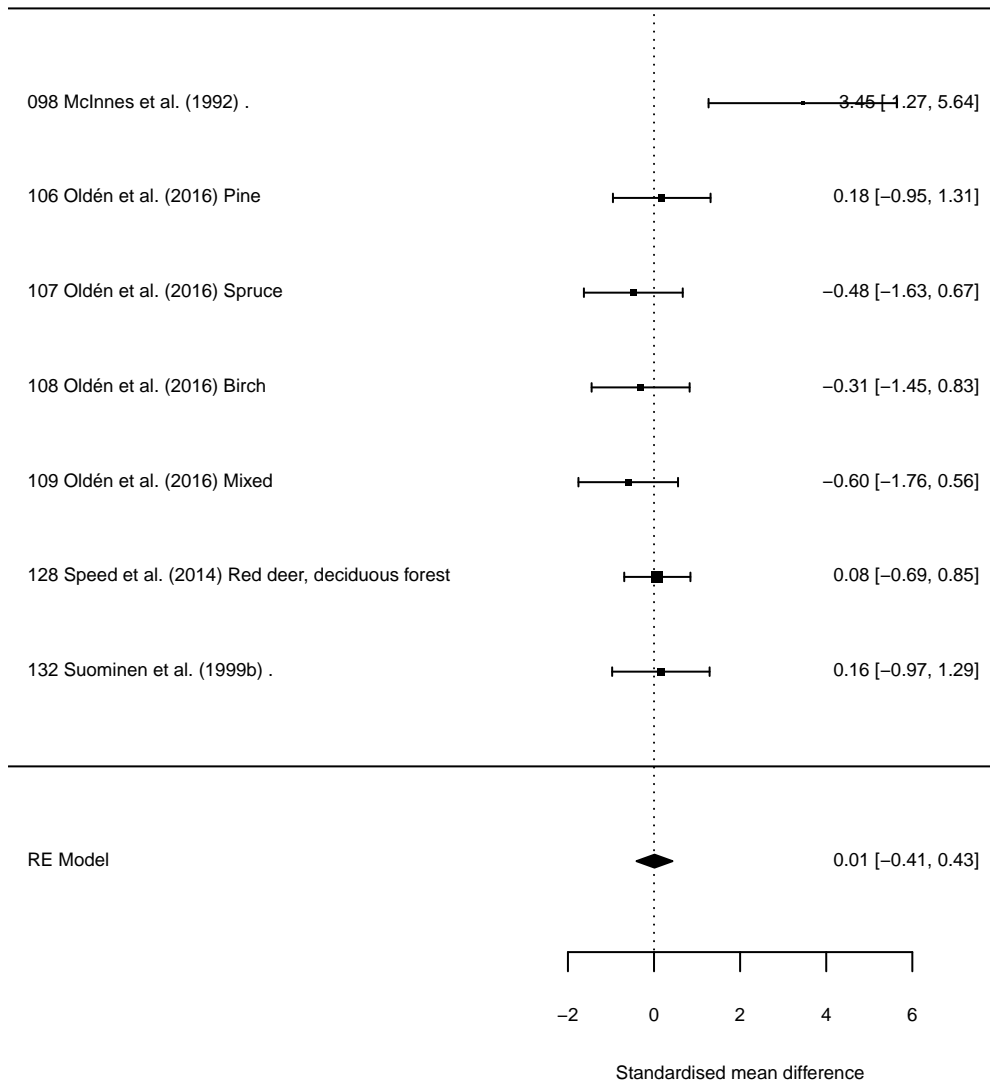

## Understorey abundance, temperate broadleaf/mixed

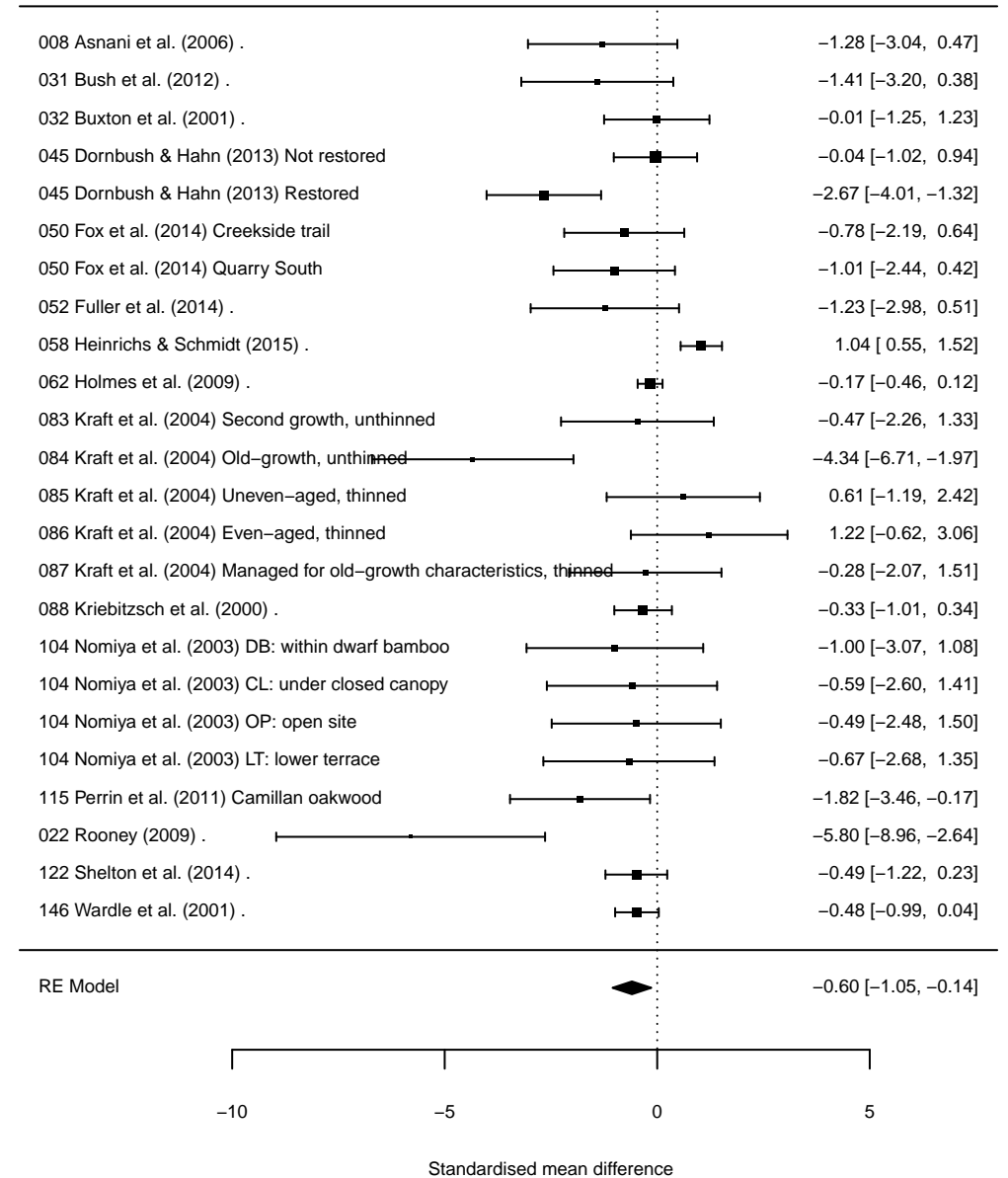

### Understorey abundance, regenerating

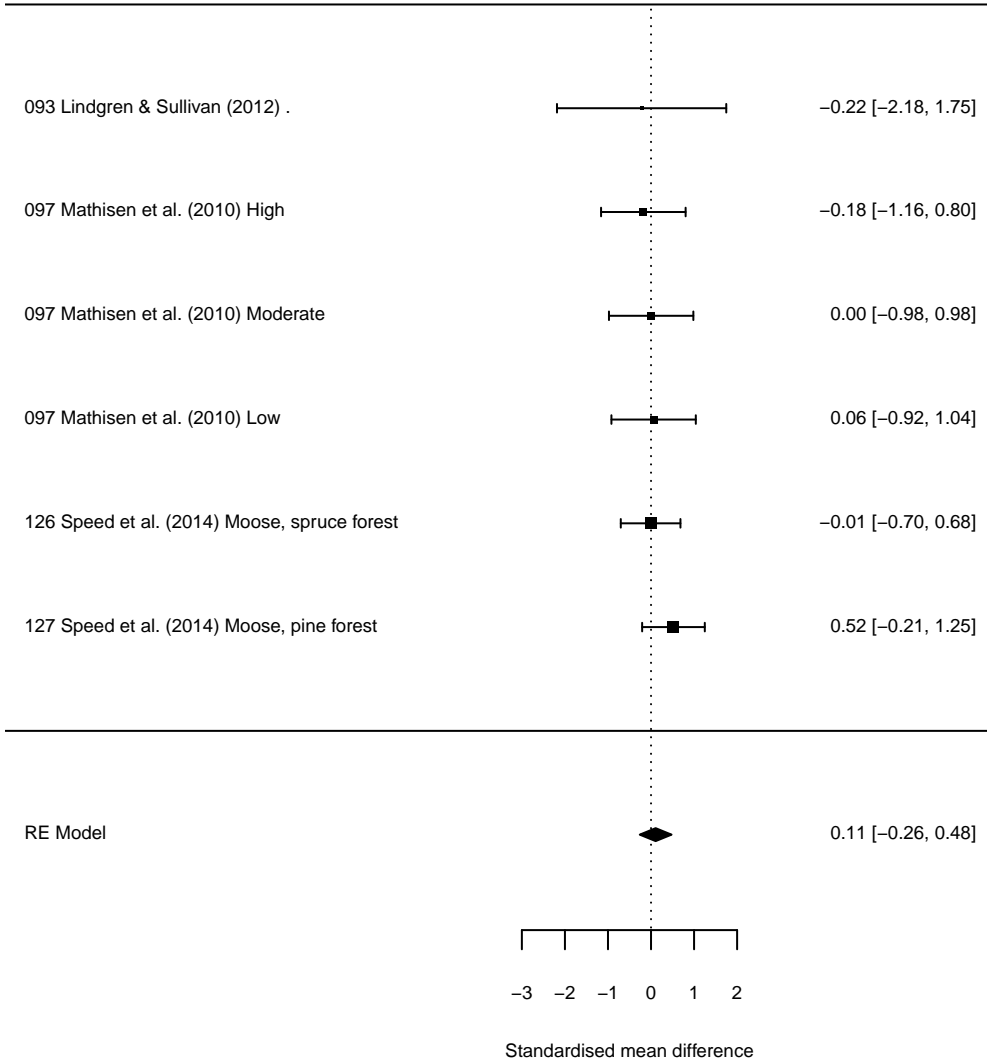

### Understorey abundance, open woodland

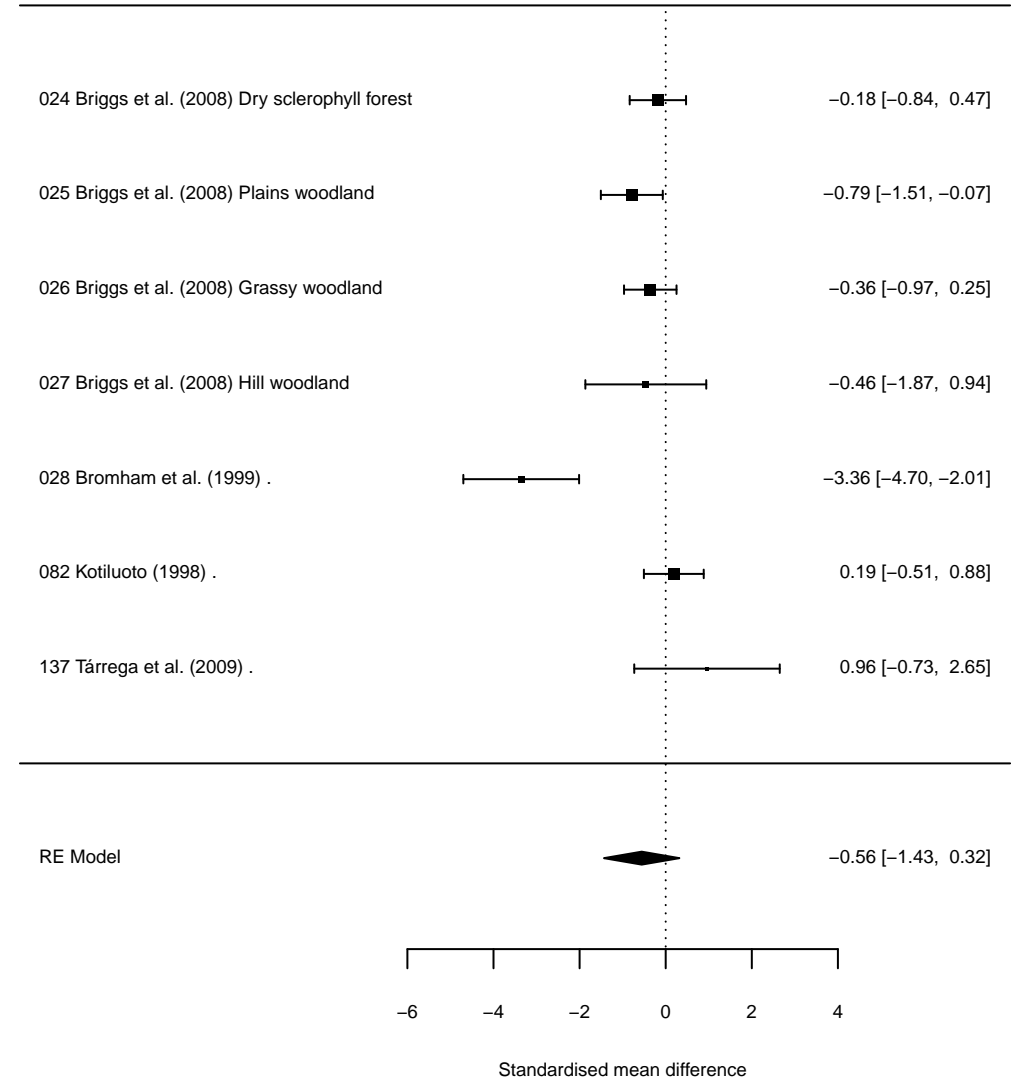

## Understorey species richness, poor-soil forest

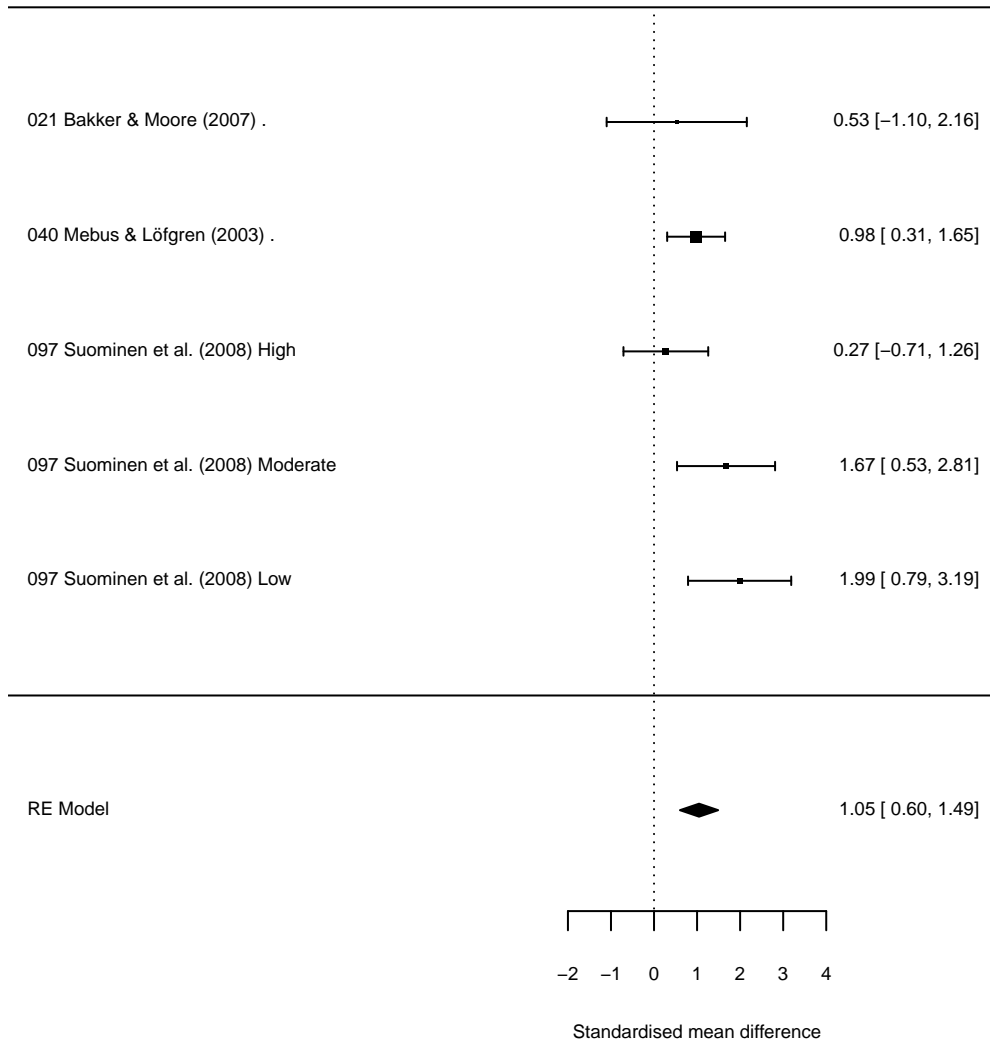

## Understorey species richness, richer-soil conifers

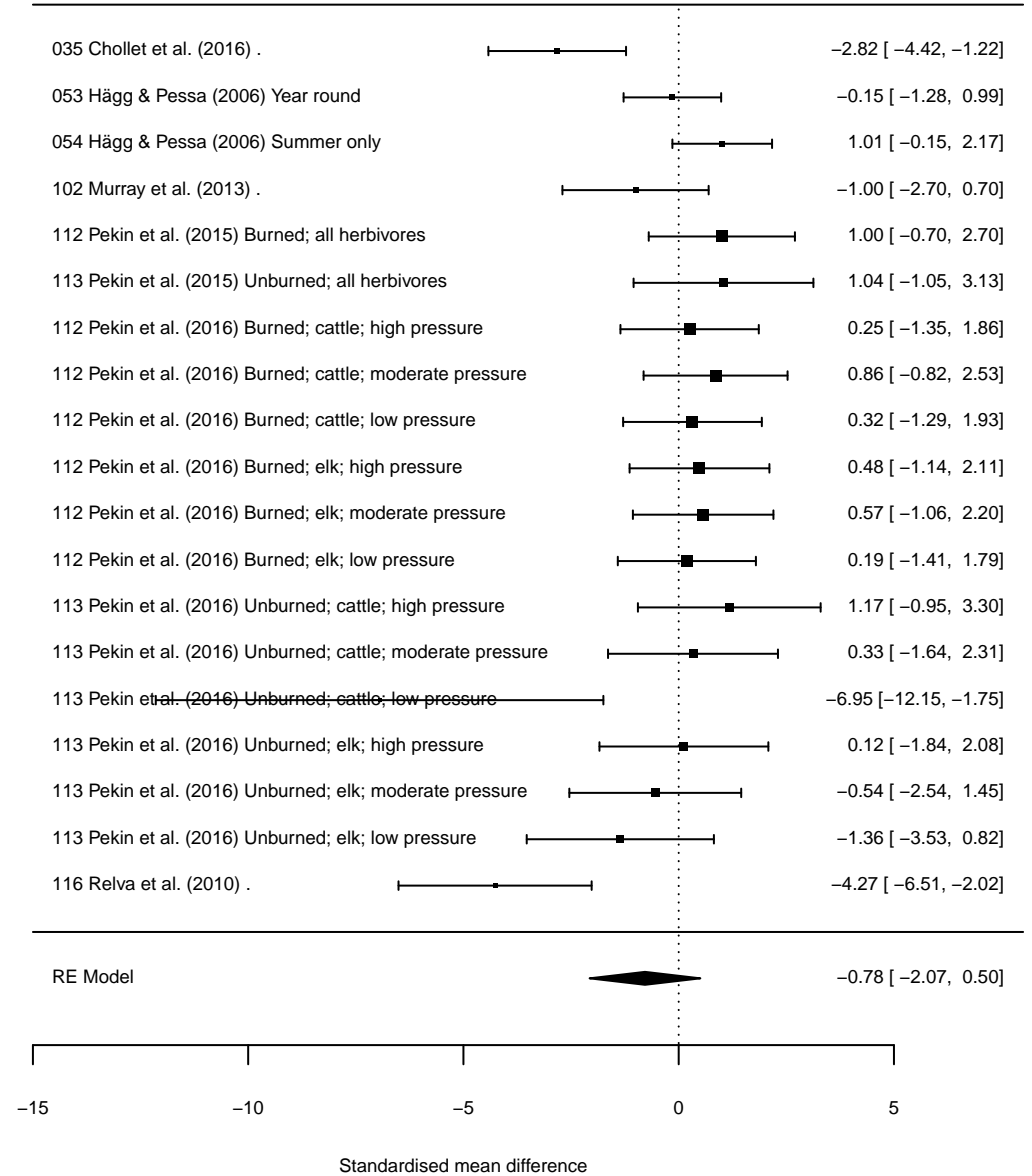

### Understorey species richness, boreal broadleaf/mixed

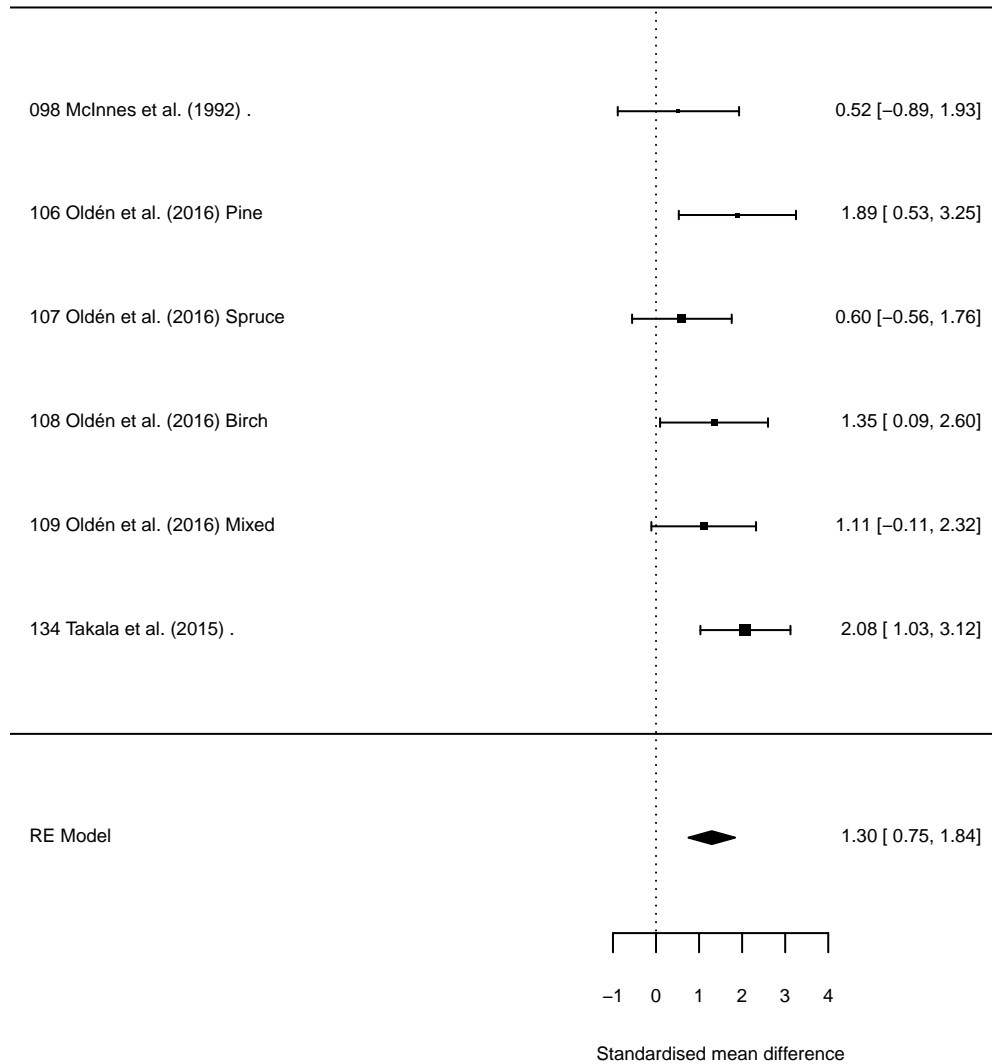

### Understorey species richness, temperate broadleaf/mixed

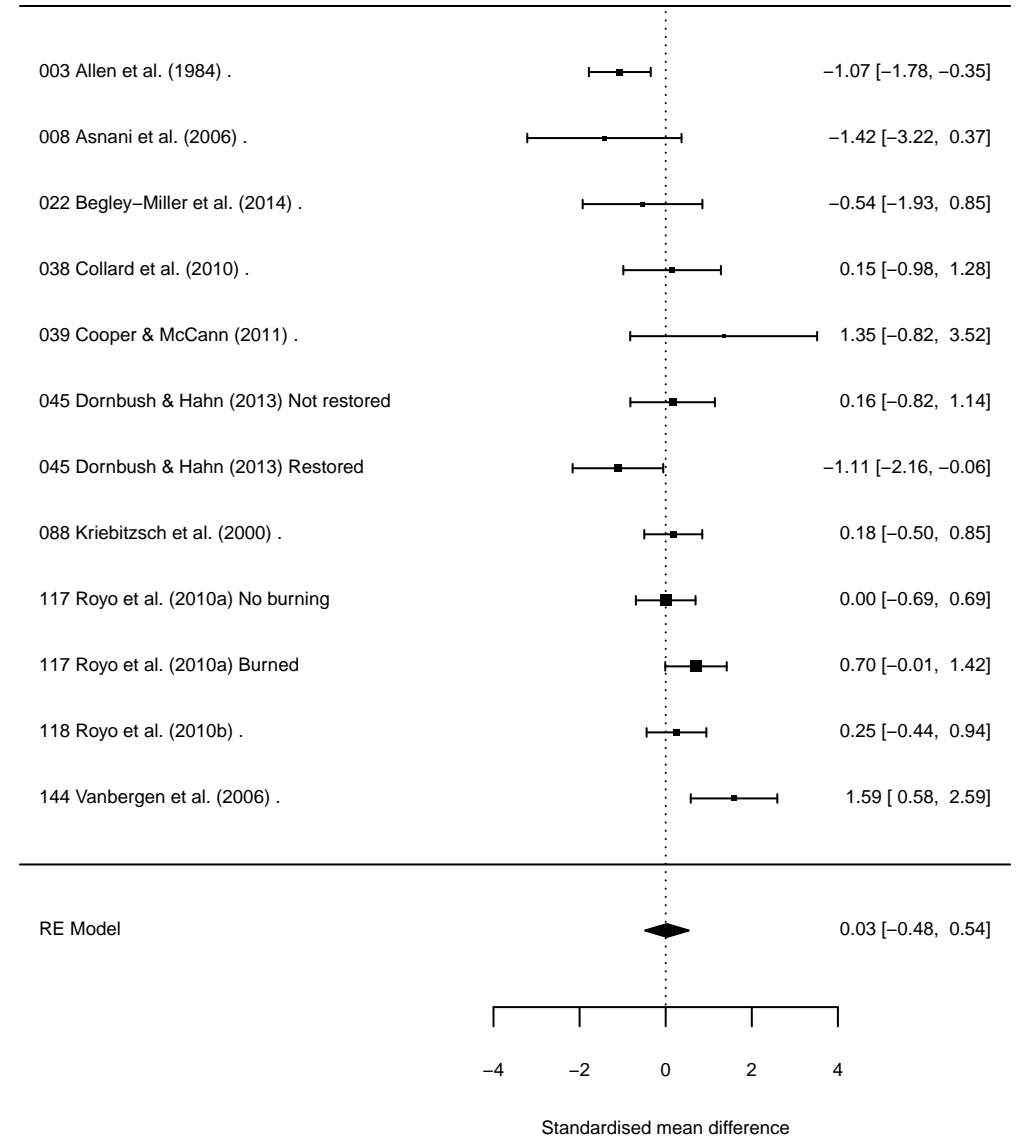

## Understorey species richness, open woodland

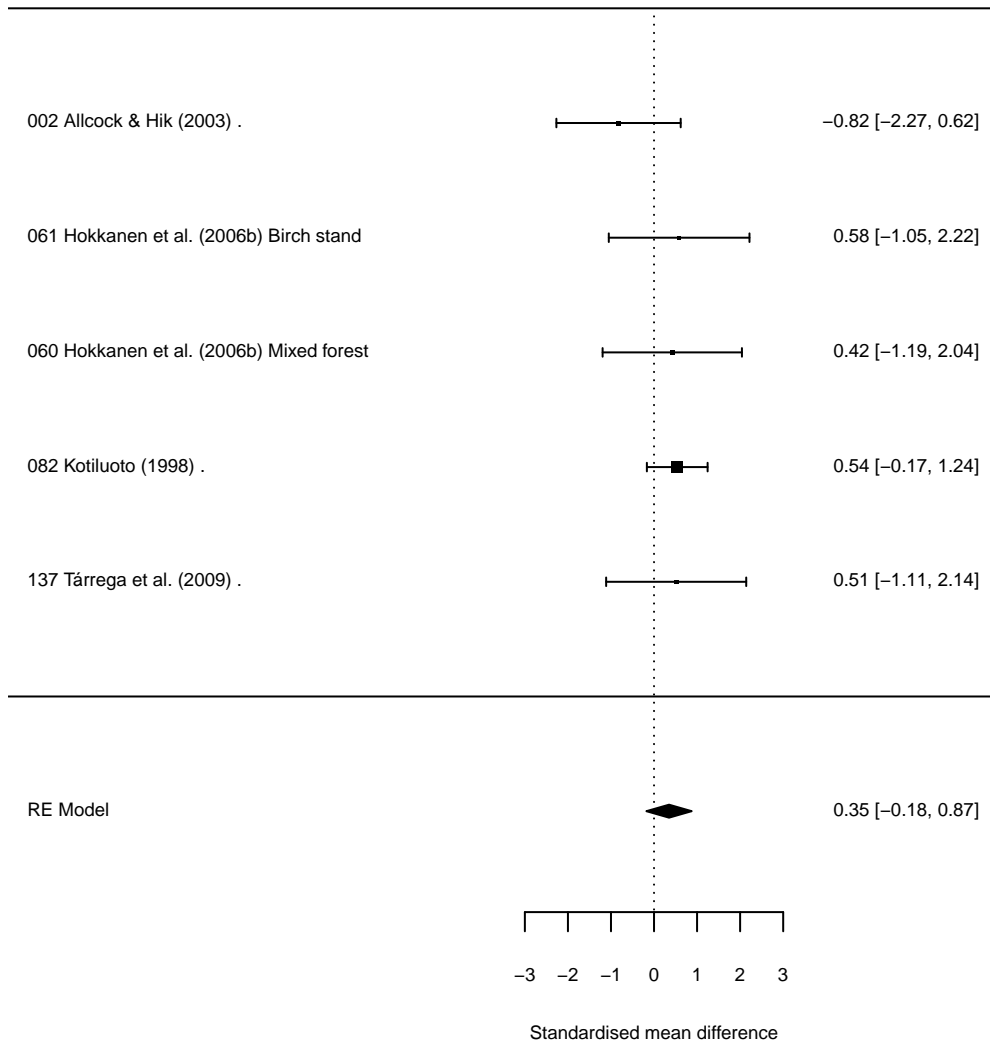

## Sapling abundance, high palatability (best estimate)

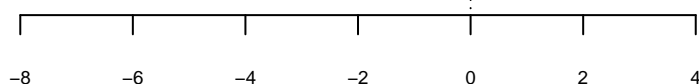
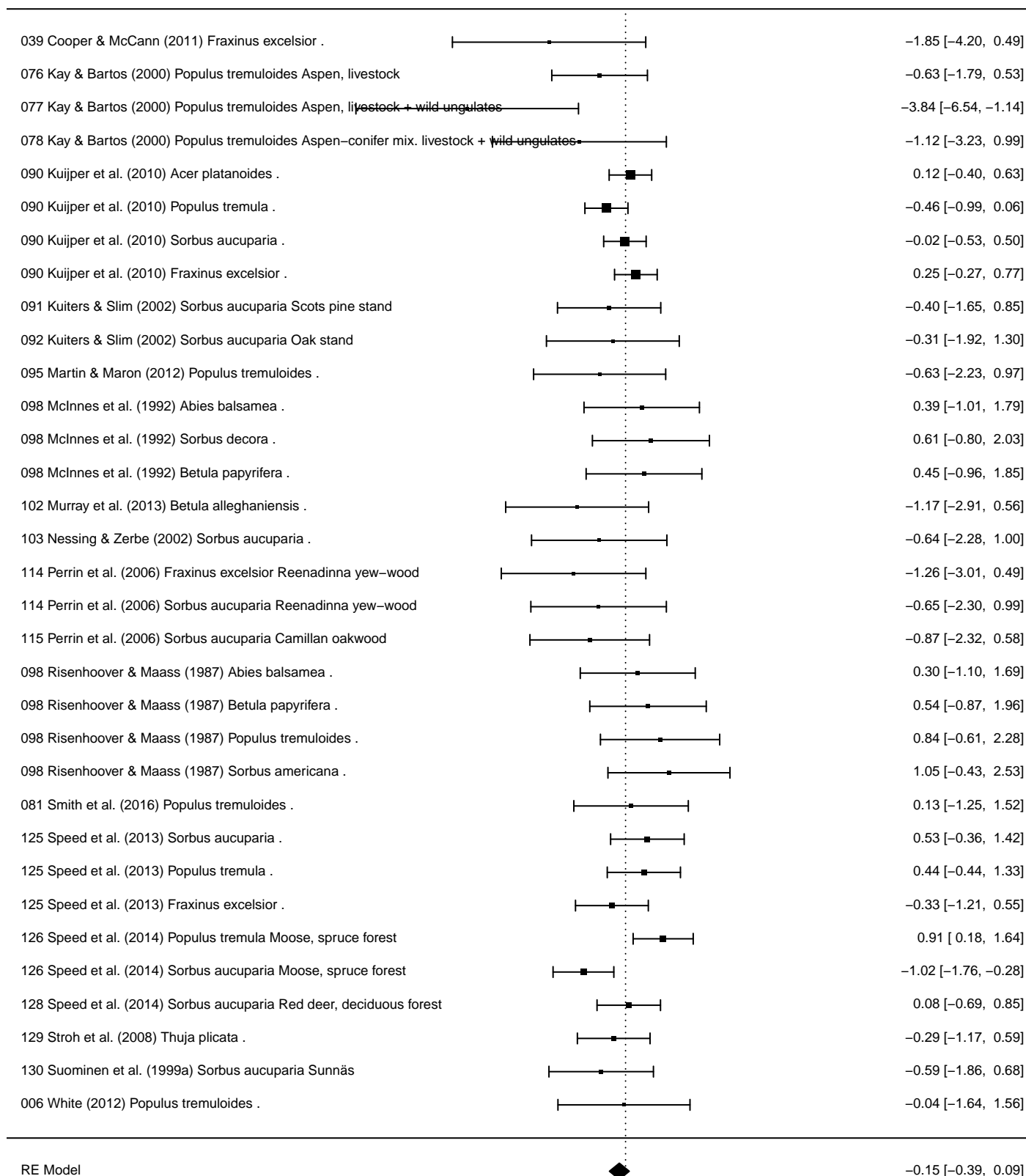

Standardised mean difference

## Sapling abundance, medium palatability (best estimate)

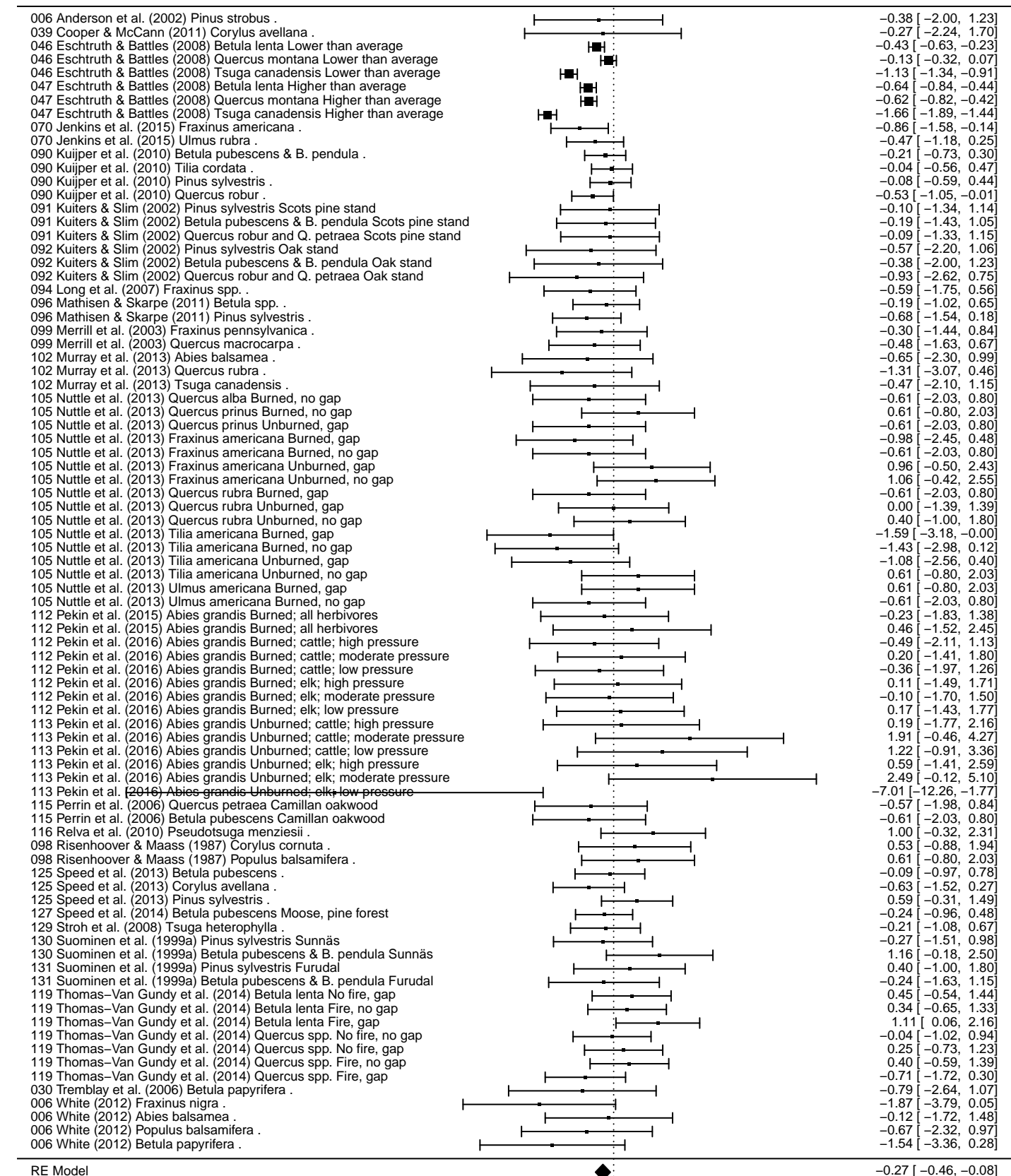

Standardised mean difference

## Sapling abundance, low palatability (best estimate)

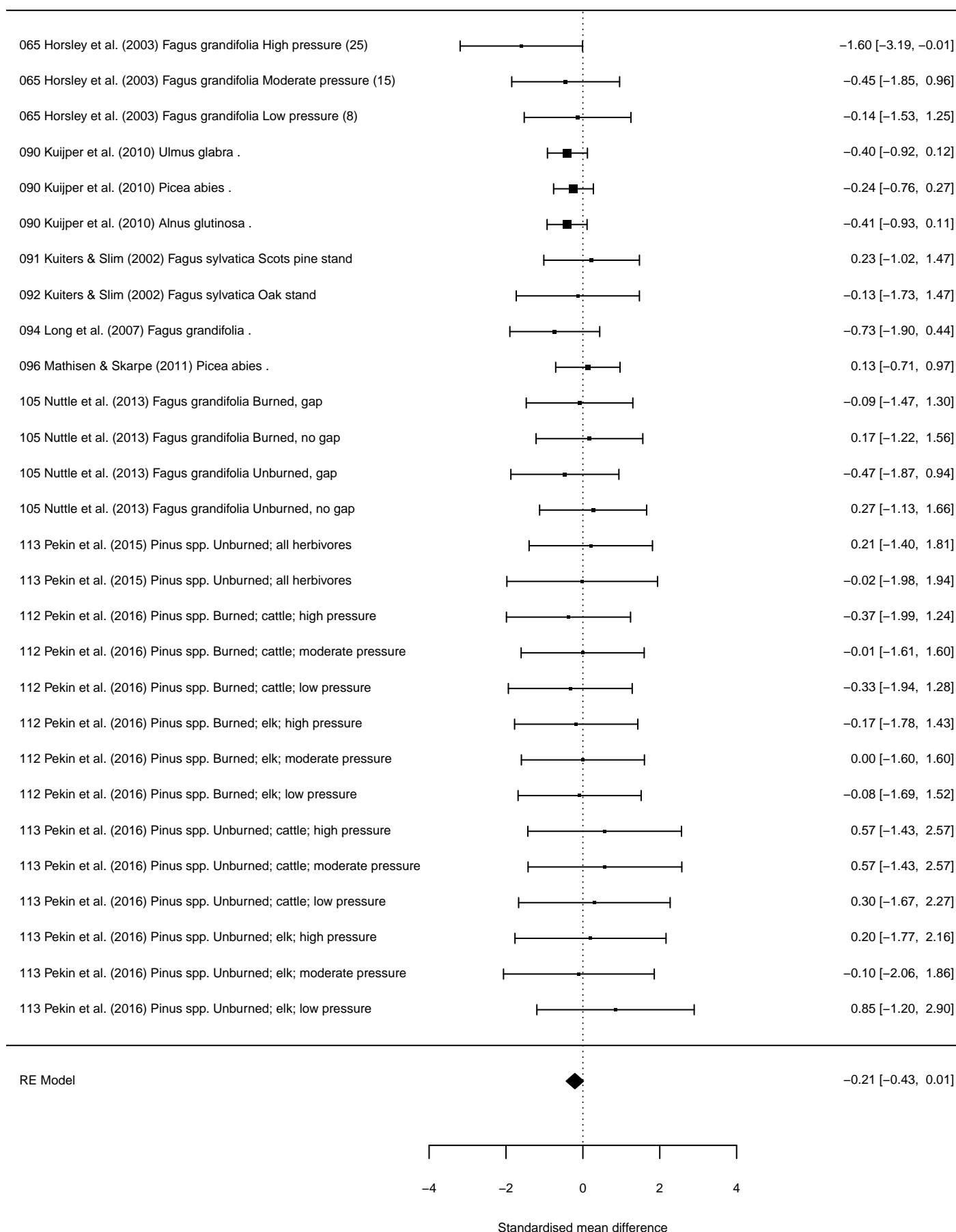

## Sapling abundance, high palatability (highest estimate)

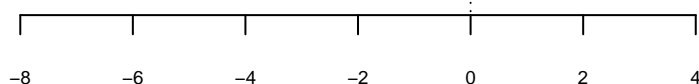
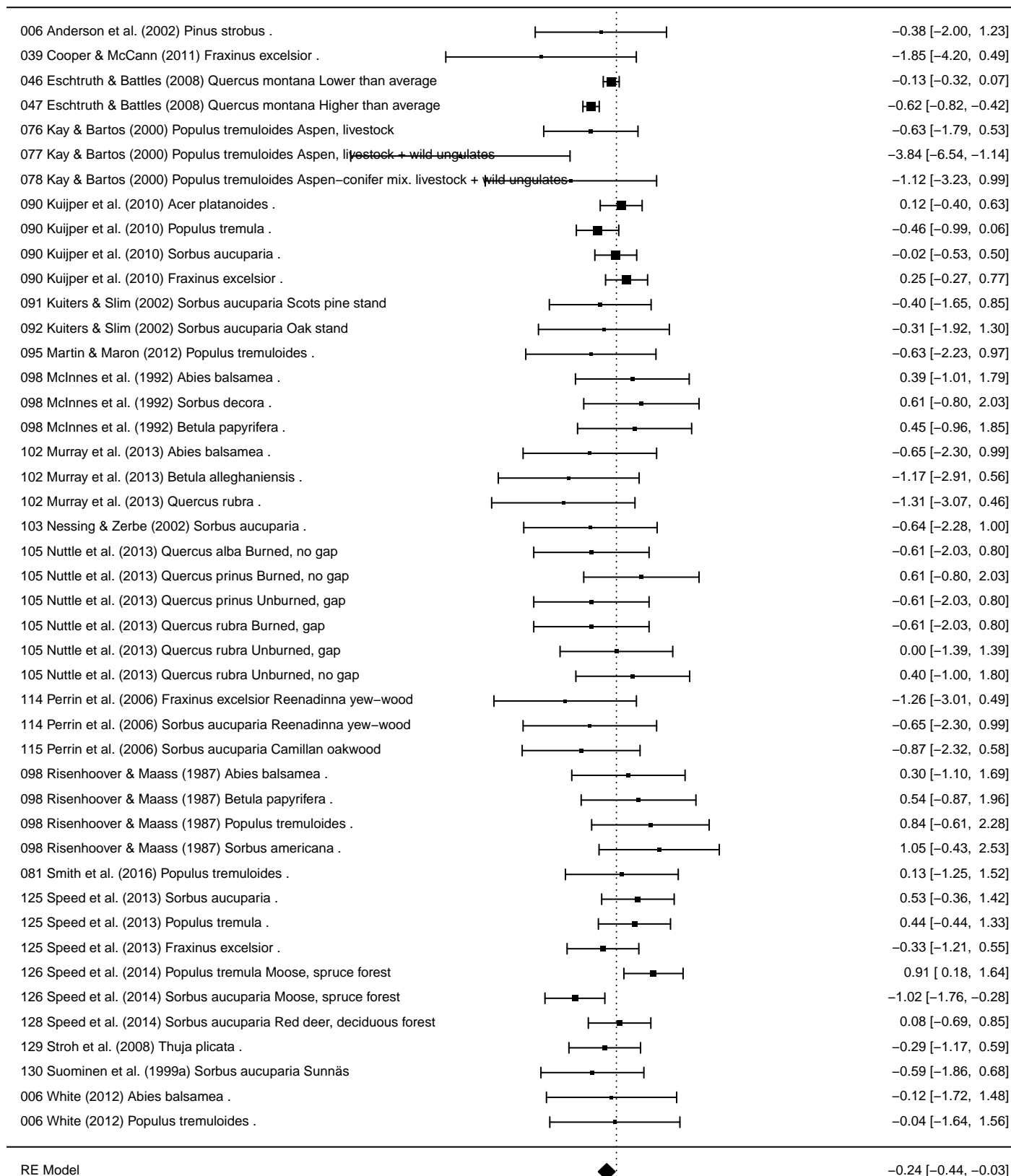

Standardised mean difference

## Sapling abundance, medium palatability (highest estimate)

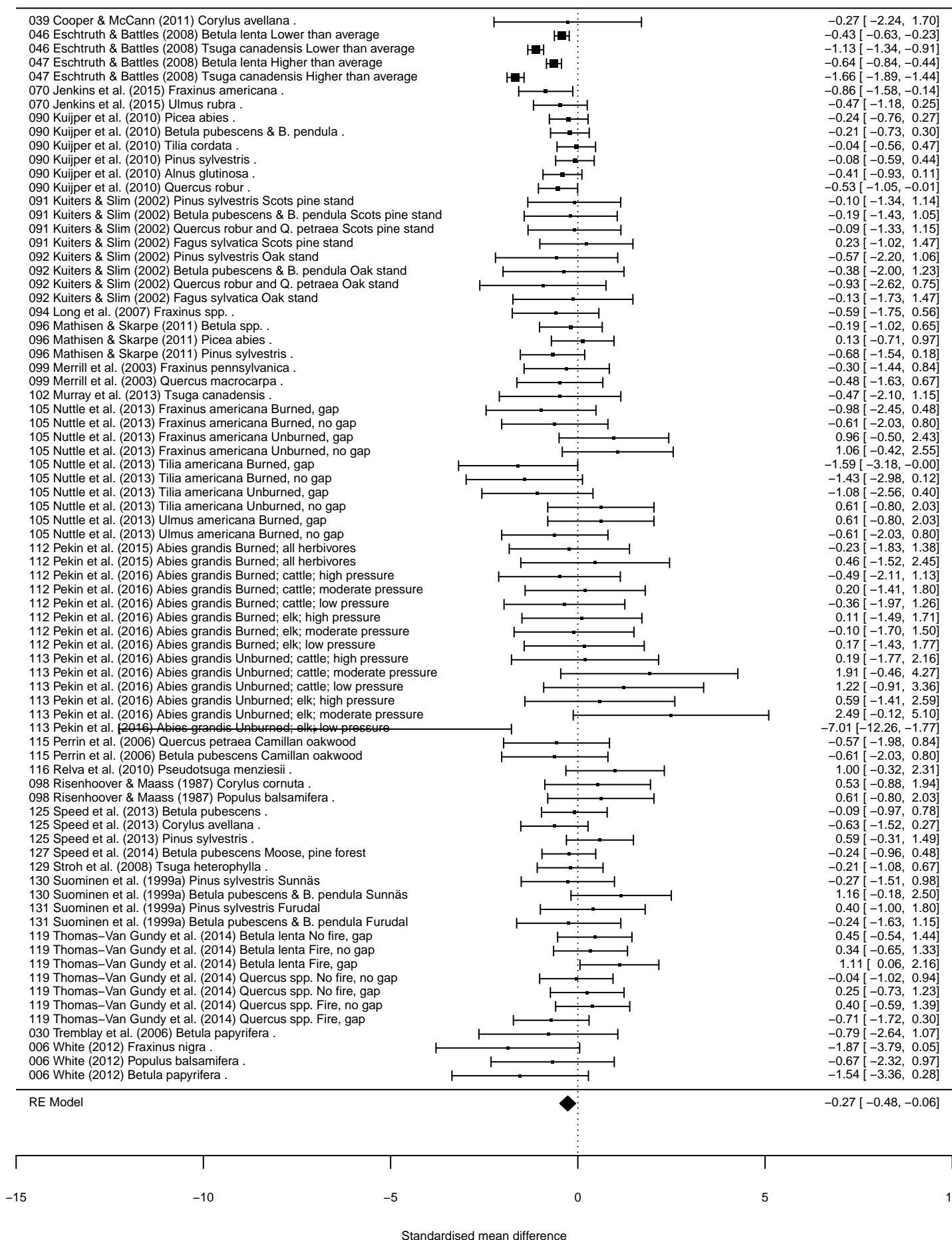

## Sapling abundance, low palatability (highest estimate)

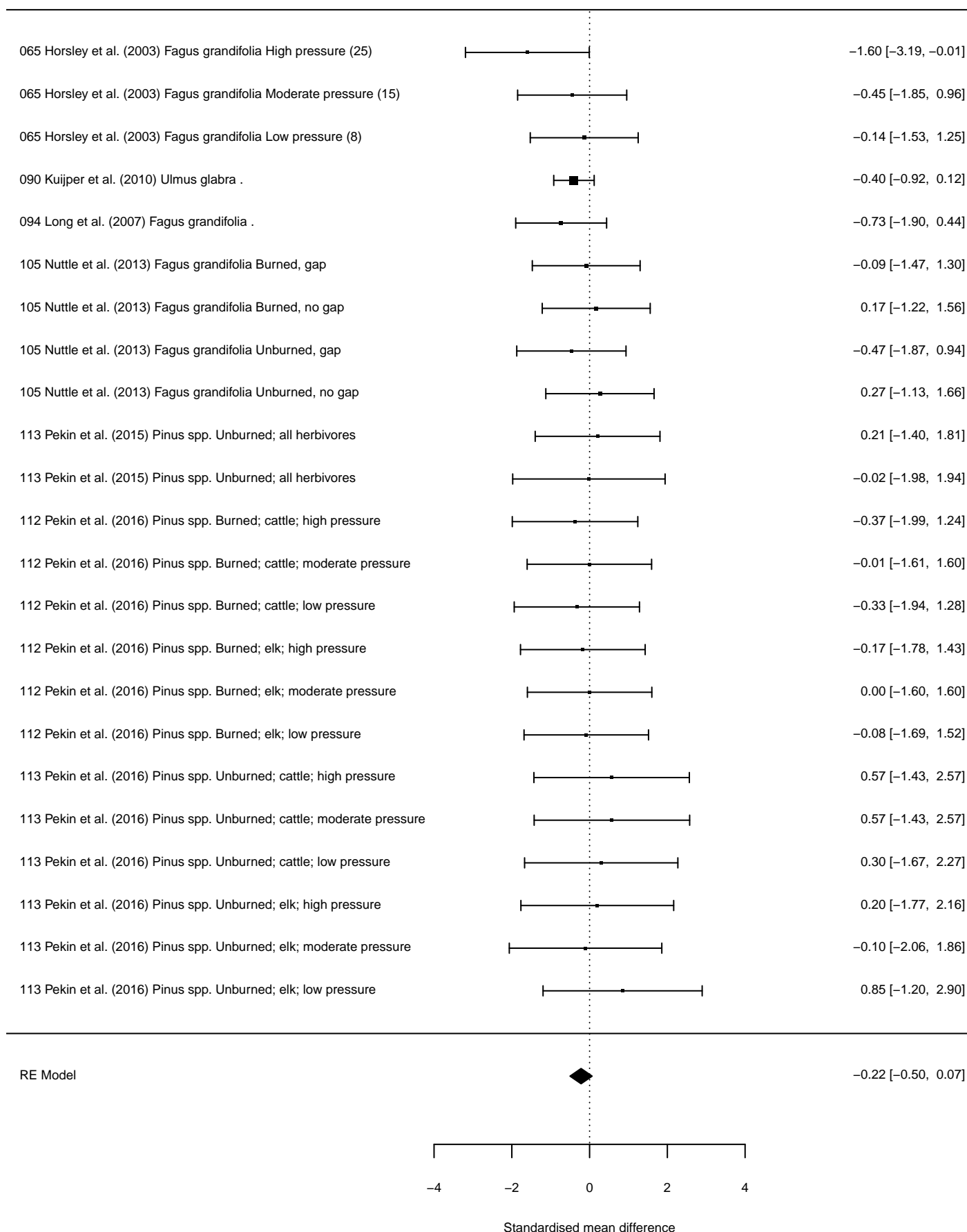

## Lepidopteran abundance

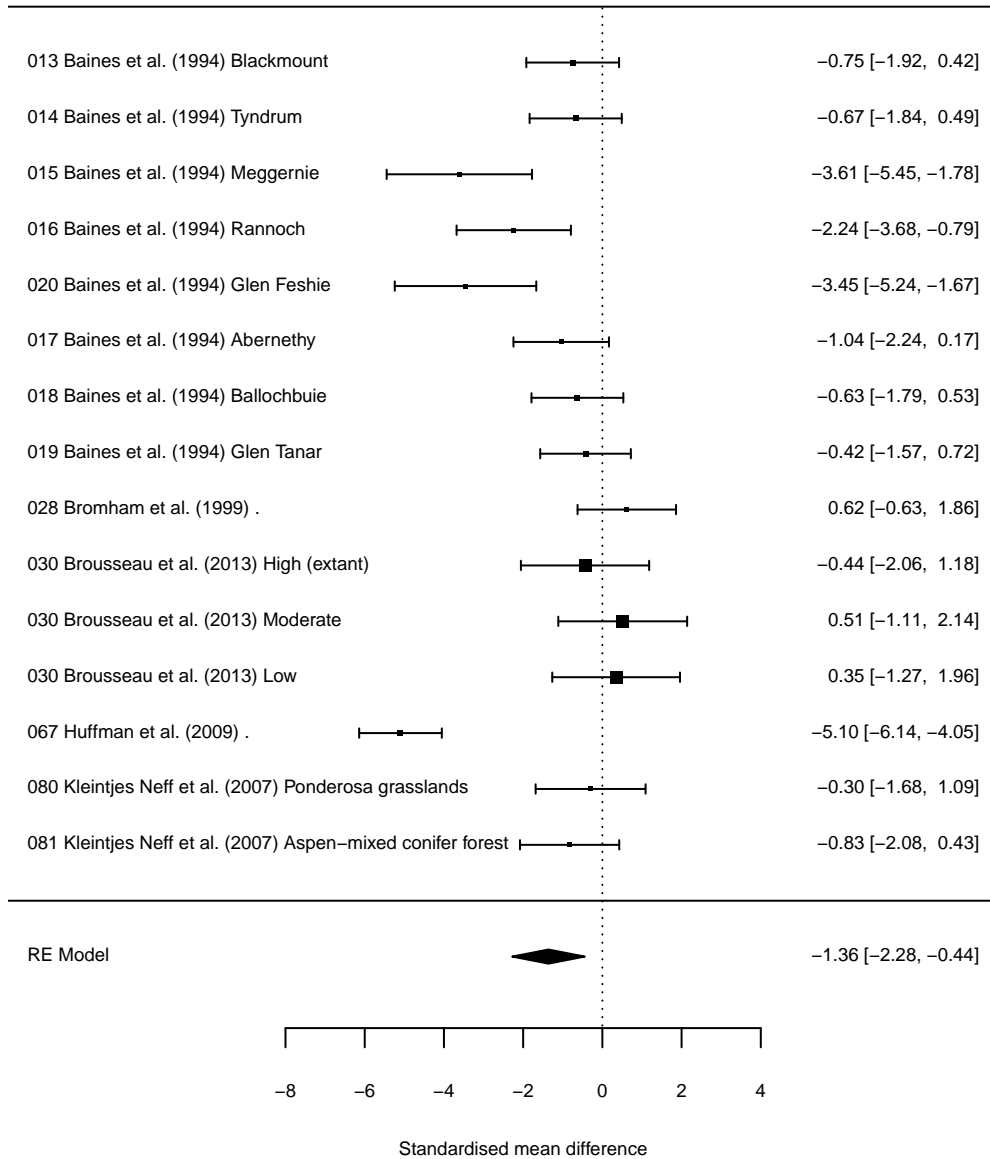

## Lepidopteran species richness

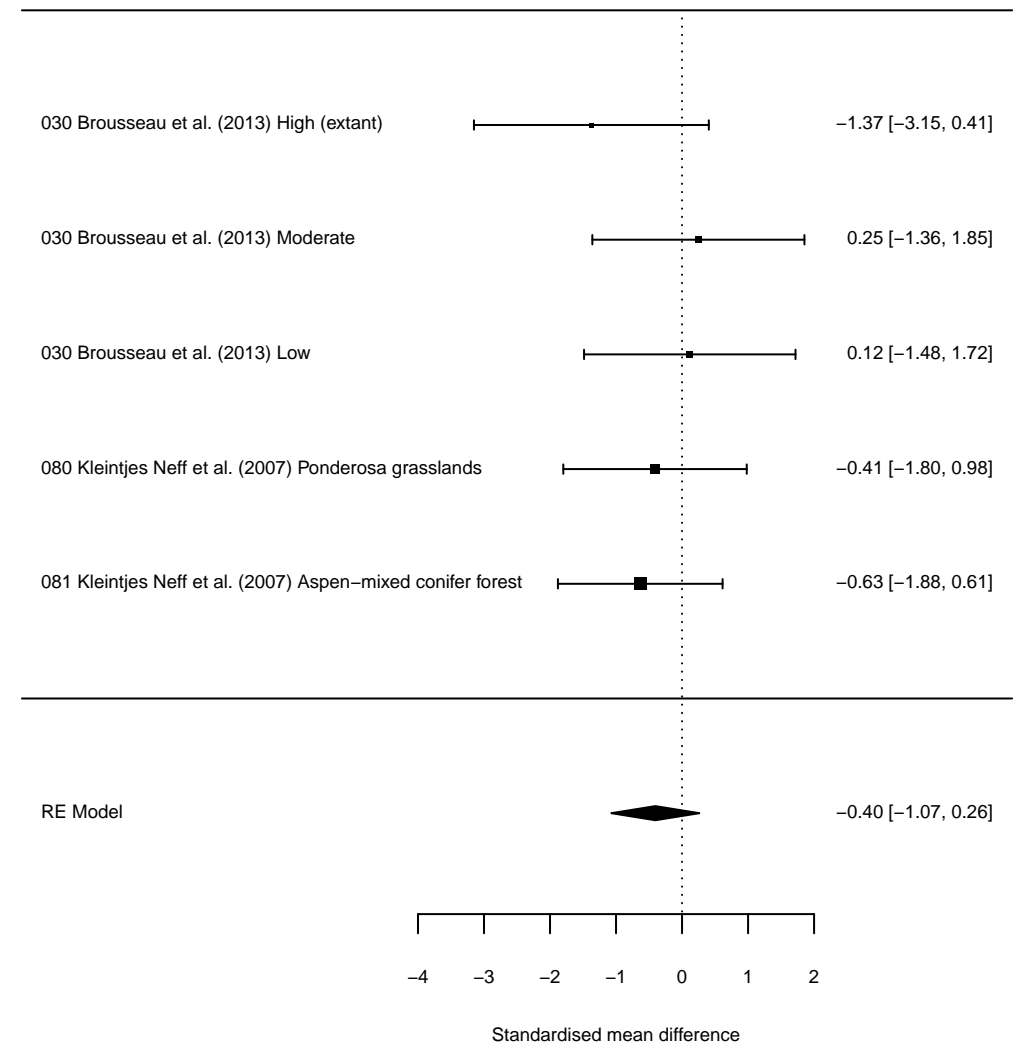

### Spider abundance

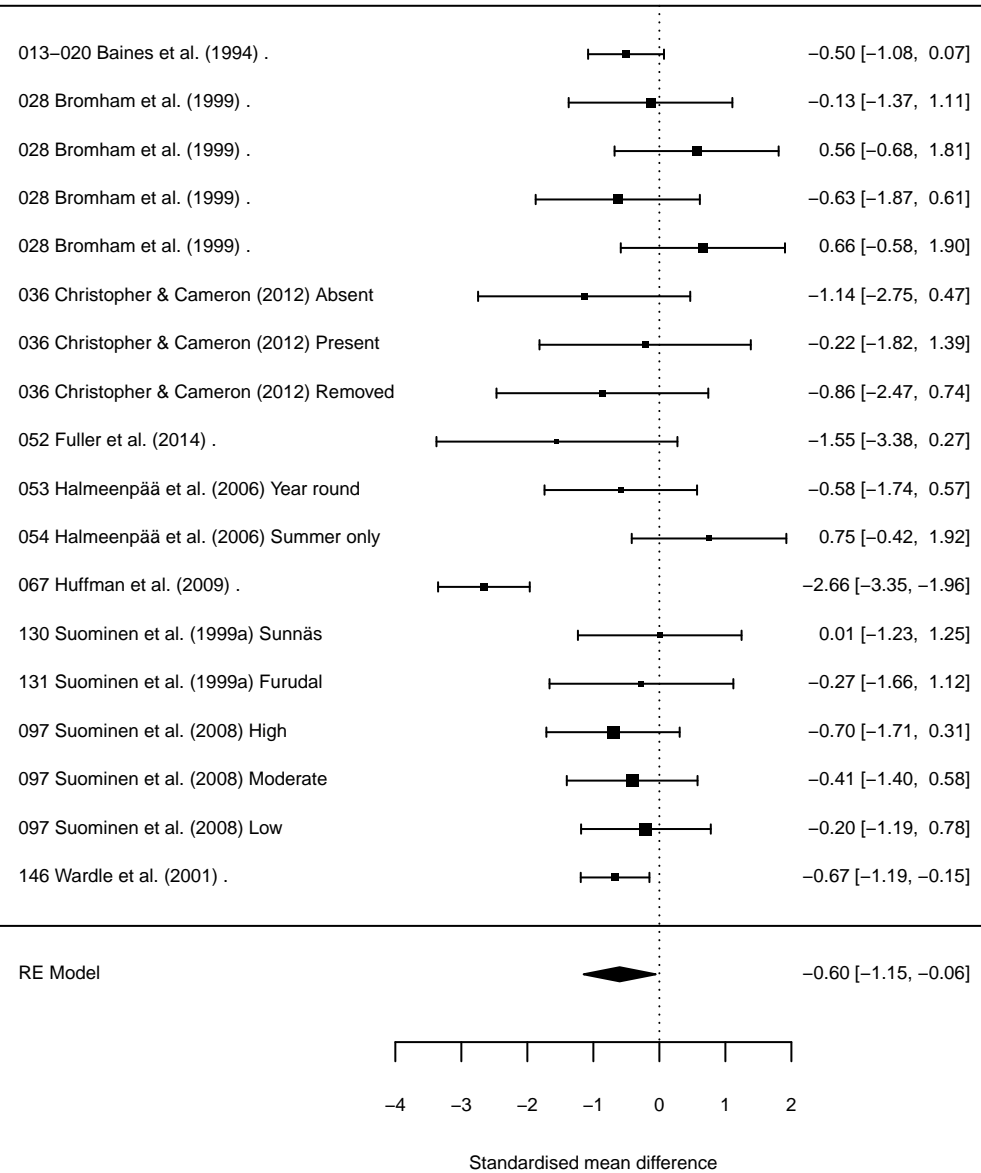

### Spider species richness

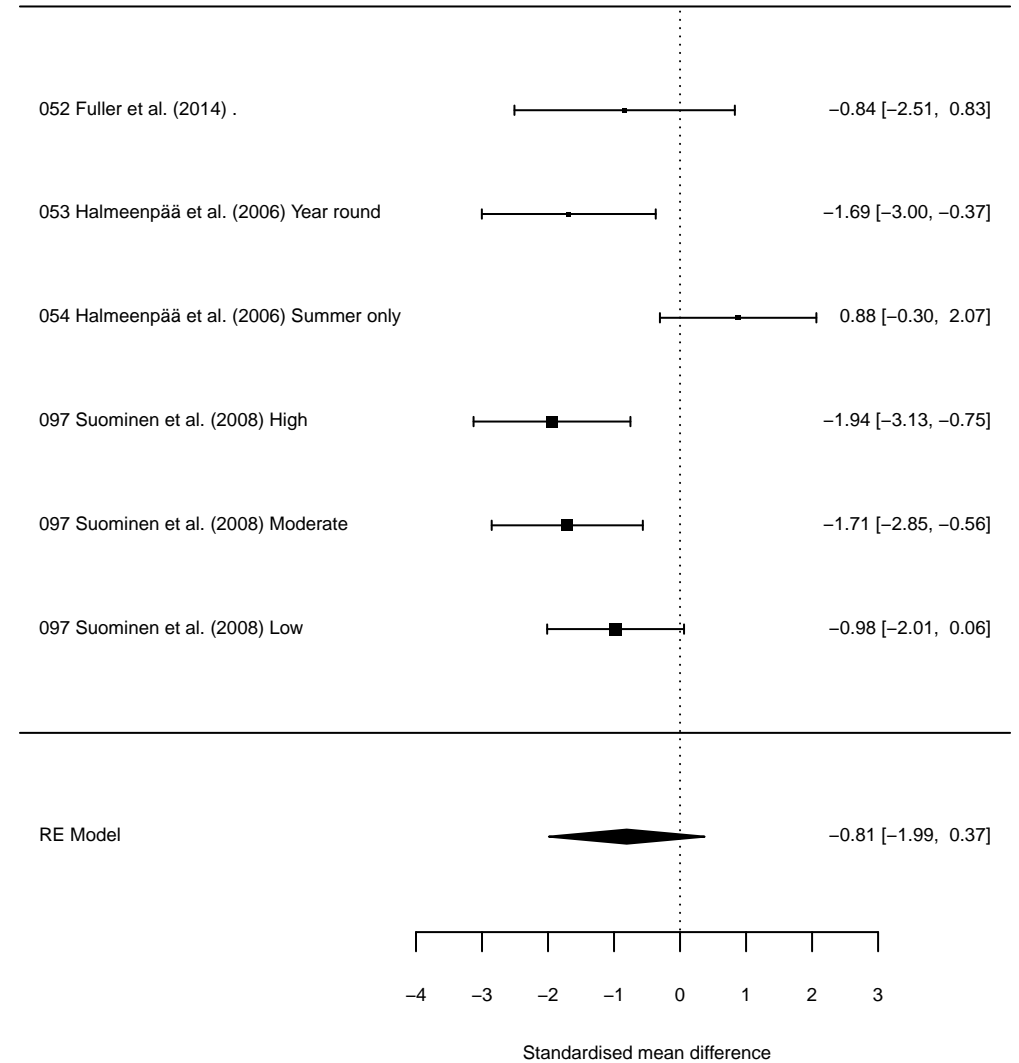

## Carabid abundance

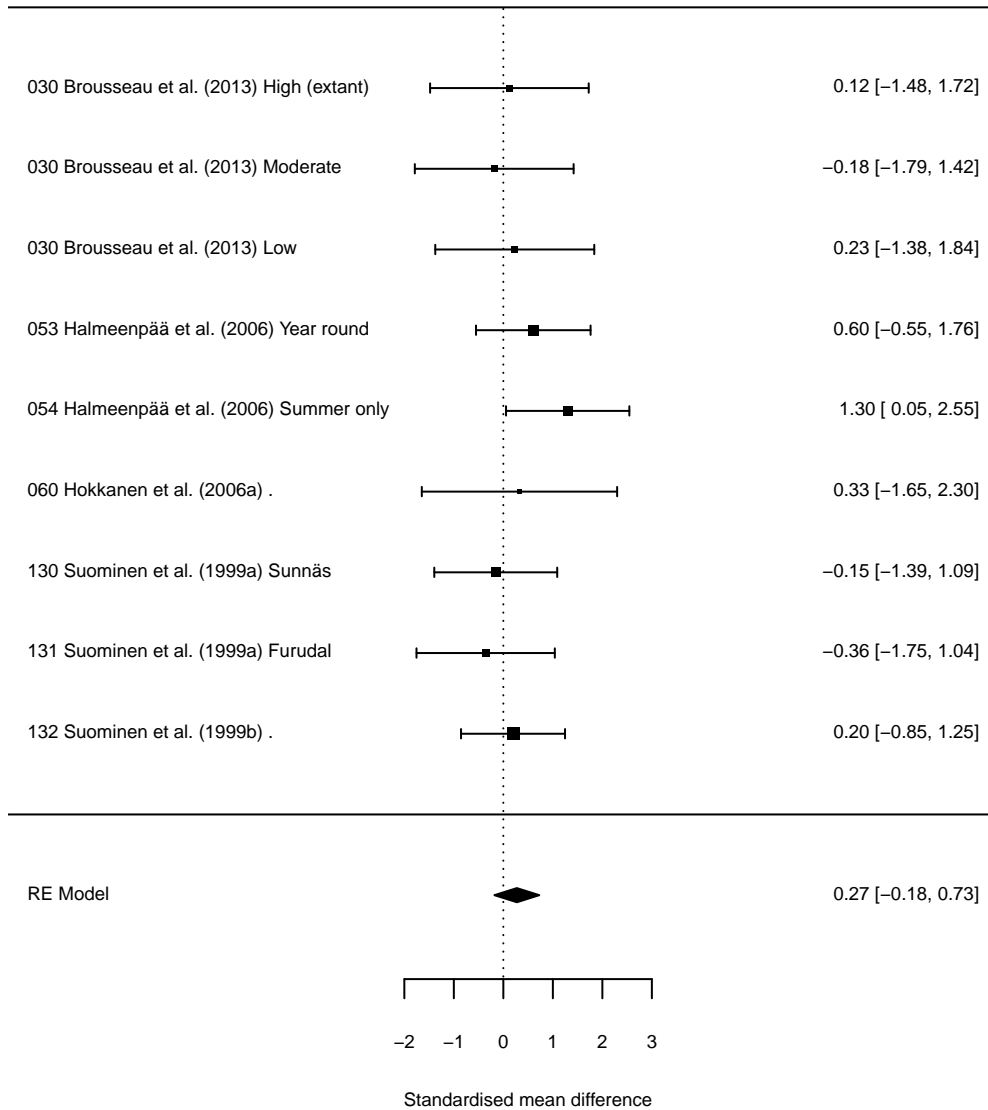

## Carabid species richness

